TITLE: Haunted Latvia & Other Stories by Paul Dale Roberts

The latest volume of this fascinating series tackles a huge range of intriguing mysteries. Paul Dale Roberts holds an Associate Degree in Criminology and served in the US Army's Criminal Investigation Division (CID) - Drug Suppression Team; so is well-qualified as an investigator. Come and join a real life Fox Mulder and his wife, a real life Dana Scully (Deanna Jaxine Stinson) as they open the real-life X-Files." Nick Pope - UK Ministry of Defense UFO Project 1991-1994.

‘Paul Dale Roberts is certainly one of the most renowned and respected figures in the field of paranormal research today. However, he is more than just a paranormal investigator, he is a Fortean explorer who ventures into the unknown realms of ghosts, demons, UFOs, and cryptids. With his extensive background in criminology, military intelligence, dancing, and comic books, he brings a unique perspective and a wealth of knowledge to his work. Along with his wife, Deanna Jaxine Stinson, a psychic medium and author, he co-owns Halo Paranormal Investigations and has also written a number of books and articles about his explorations into the weird and strange. “ - Tim R. Swartz, Paranormal Researcher and Author // Amazon.com: Tim R. Swartz: books, biography, latest update

“Together with his lovely wife and companion Deanna Jaxine Stinson, the Demon Warrior battles the forces of fear, ignorance, and superstition to learn the truth behind tales of ghosts, monsters, and alien invaders. Who knows what mysteries lurk in the haunted houses, places and minds of California? The Demon Warrior knows.” Legendary Paranormal Author, Brad Steiger

"Paul Dale Roberts, the man, the myth, the legend." Lori Schulz, Radio Hostess of the Dirt - 1410 KMYC

"With over 2000 investigations under his belt, some of his investigations are stuff of legend. Roberts is prolific with his paranormal adventures and writing, along with his beautiful wife Deanna Jaxine Stinson. He is an icon in the paranormal industry, a true phenom." Paul and Deanna just may become the next Ed & Lorraine Warren!" Mark Greer - Sacramento Scenic Photographer.

MY QUICK BIO:
Paul Dale Roberts is a Fortean Investigator who investigates all things paranormal from ghosts to demons to cryptids to UFOs. Roberts has investigated paranormal hot spots like Area 51, Skinwalker Ranch, Stonehenge, Bridge over River Kwai in Thailand, Tower of London, the headless Knights Templar in Prague - Czech Republic, Paris catacombs, UFO activity in Belize, Cecil Hotel and victim locations of well-known serial killers.

Roberts is a journalist for Costa Rican Times, Phenomena Magazine, Outer Limits Magazine and Paranormal Underground Magazine. As well, he has several paranormal themed books published and is the contributing author on the books "Alien Artifacts," and "Mimics-The Others Among Us.

He is the co-owner of Halo Paranormal Investigations - HPI International and is married to psychic medium Deanna Jaxine Stinson. Roberts' daughter is former

Tucson police officer Illi Anna Vega, and his stepson is Big Springs, Texas Sports Journalist Jason Randall Porter.

WHAT'S IN THIS BOOK?
Learn about the haunting activities in Latvia! What is haunting Coachella Valley and the Wedge Plantation? Check out the haunting fun artwork by Richard Vasseur and William Carlisle. Book review on Tim R. Swartz & Sean Casteel's Weird Time. What is moving those coffins at the Chase Vault in Barbados? Get the scoop on the Hellfire Caves. Chilling story about the cryptid known as the Snallygaster!

Haunted Coachella Valley
Paul Dale Roberts, HPI's Esoteric Detective
Sacramento Paranormal Investigations
Halo Paranormal Investigations
jazmaonline.boards.net/
Email: jazmaonline@gmail.com
Sacramento Paranormal Haunted Hotline: 916 203 7503

MY BOOKS:
www.lulu.com/spotlight/httpswwwlulucomspotlightjazmapika1

MY BIO:
jazmaonline.boards.net/thread/2495/paul-dale-roberts-biography-revised

Coachella Valley is a very haunted valley in California. If you ever decide to travel to Coachella Valley, just be careful, it's also a speed trap. When I was driving through Coachella Valley back in the late 80s, an officer pulled me over and claimed I was doing 85 in a 65-mph zone. I decided to fight the $250.00 speeding ticket and had to go back to Coachella Valley, to their courthouse. It was a waste of time. I was found guilty. The only thing exciting is that the guy before me was a jailhouse prisoner and when he was sitting in the witness seat, he jumped out of the courtroom with 5 deputies chasing him. The reason I went to Coachella Valley the first time was to see a friend and to check out some haunted sites. Here is my list of haunted places in Coachella Valley and yes, Coachella Valley is still a speed trap:

La Quinta Resort and Club: This 1920s resort in La Quinta has been the stage for spectral happenings. Guests have reported shadowy apparitions, disembodied voices, and eerie unexplained noises within the bungalows. Tor Regis of Palm Springs, CA reported seeing "Bleeding Eyes", a ghostly woman figure in a pinkish bathrobe walking around with blood droplets dripping from her eyes.

Joshua Tree Inn: Located in Joshua Tree, this inn is believed to be haunted by the ghost of Gram Parsons, the godfather of country rock. Gram died in Room 8 from a drug overdose in the early '70s. Tourists claim that small items mysteriously move, and mirrors will shift around. A few tourists have heard the soft melody of the song Juanita, which was written by Gram Parsons. Special Note: HPI Paranormal Investigator Xandean Smith has investigated various UFO sightings at Joshua Tree National Park. UFO sightings are a common occurrence at Coachella Valley and Joshua Tree National Park.

Yaqui Well: Tourists have made claim that they see three male ghosts holding hands. The locals call these three men ghosts "The Three Amigos". They appear to be excited as they seem to have found something, most likely gold. Witnesses says that they will see The Three Amigos dancing around the well in celebration. Some witnesses have heard hearty laughter. Yaqui Well is about 39.3 miles from Coachella. Franklin B. from Visalia claims to have seen the Three Amigos and one of the ghostly men pointed at something on the ground. Franklin B. went over to investigate after The Three Amigos vanished and discovered a small gold pebble.

Payless ShoeSource: 47.4 miles from Coachella, is Banning. Here we have a haunted Payless ShoeSource. Witnesses have seen shoes fly off the shelves. (This has not been verified). A source that does not want to be identified says that shoes flying off the shelves doesn't happen very often. But when it does, the credit is given to the ghost known as the Little Shoe Boy. The story goes that a young boy, denied a pair of shoes by his mother, ran out of the store and was fatally struck by a car. Some say his ghost still lingers in the Payless breakroom.

Julian Gold Rush Hotel: Located in Ramona. Ramona is 48.4 miles from Coachella. This historic hotel was once a restaurant. Albert, the original owner, has been glimpsed in mirrors, pipe in hand. Upstairs, lace doilies and other objects seem to move on their own.

Sunnyslope Cemetery: In Beaumont (48.4 miles from Coachella), visitors have reported cold spots, strange noises, uneasy feelings, and even touches from unseen hands. A ghostly groundskeeper is said to vanish into a shed. There has also been a

UFO sighting over the cemetery. During a sunny afternoon, witnesses reported an otherworldly diamond, hanging in the sky, sparkling blue and yellow. The object, whatever it was, came from the east, flying through the San Gorgonio Pass. It curled south towards the city, where it would hover for the next 90 minutes, mystifying witnesses. At first, the diamond flew back and forth, moving exceedingly fast. Sometimes it was perfectly still, as if sitting in the sky. At one point, it began to dart back and forth, "swinging" between the city and mountains. And then, as if one UFO was not enough, the diamond was joined by another object, a flashing reddish-orange light that flew in from the east. The UFOs were not only seen over the cemetery, but they also appeared in Palm Springs, CA. Special Note: Karen Jean Walker Caruso was a temporary resident in Palm Springs, CA and on one night when she was in her hot tub, she saw a glowing blue orb in the sky. The orb pulsated for about 5 minutes and then shot straight up in the sky.

Vallecito Stage Station County Park: This park is 49.8 miles from Coachella. Numerous ghostly apparitions have been seen on the trail. Many people have seen a phantom stagecoach, along with a spirit of a horse. Mysterious lights have been seen in the night sky. Ufologists and ghost hunters say that this is a paranormal hotspot. Darren Vonik from Modesto, CA claims he saw "Half Pint", a ghostly midget that has been known to run about the park with his chubby little hands over his mouth giggling. Darren asked a park employee what is that little midget ghost? The employee says..."oh, that's Half Pint." The employee says that Half Pint has recently showed up and doesn't know what the background story is on this ghostly midget.

The Oak Tree: A popular teen hangout spot for decades, locals know it as “The Oak Tree.” Stone ruins, now covered in graffiti, conceal a dark history. Several bodies have been discovered here, adding to its eerie reputation. A local says that The Oak Tree is haunted by Mr. Whispers. Mr. Whispers is an entity that will whisper in your ear, while you are on a date with your girlfriend.

Captain’s Anchorage: Situated in Big Bear Lake, which is about 56.3 miles from Coachella, this locale hosts the ghost of George, an alleged embezzler who either took his own life or was murdered. Lights flicker, footsteps echo, and beer bottles are mysteriously thrown.

Palomar Inn: Dating back to the 1920s, this historic inn served as a resting place for travelers between San Diego and Los Angeles. Albert, the original owner, continues to make appearances in mirrors, pipe in hand. Pipe smell is usually detected, before Albert shows up. If you smell pipe smoke....Albert is coming!

Haunted Wedge Plantation
Paul Dale Roberts, HPI's Esoteric Detective
Sacramento Paranormal Investigations
Halo Paranormal Investigations

When I was stationed at Fort Jackson, South Carolina in 1974, a soldier I socialized with was Private Mason Drogan. Drogan was from South Carolina, and he was the former groundskeeper for the famous Wedge Plantation. The Wedge Plantation is a peaceful haunting. The spirits at this plantation seem to be benevolent. Before I discuss the haunting activities of this plantation, let's talk about the history.

William Lucas a rice planter, built the house in 1826. Lucas father was Jonathan Lucas. Jonathan was the inventor of the rice-pounding mill. The mill remained in the Lucas family for over a hundred years. The plantation focused on processing rice up

to 1914. The plantation had several owners. The plantation was purchased by Mr. & Mrs. Elbridge Chadwich in 1929. In 1948, Mr. and Mrs. Charles H. Woodward purchased it for a winter home.

According to Private Drogan he would be working on the grounds of the mansion and hear the sounds of the rice-pounding mill starting up. There was no rice-pounding mill on the grounds to make that noise. Another time Private Drogan was working on the pipes in the crawlspace of this mansion. As he was crawling around, he looked up and saw a male ghost staring at him. Private Drogan backed out of there quickly and the ghost just smiled and faded away.

Dr. and Mrs. Richard B. Dominick owned the Wedge Plantation from 1966 to 1976. During the ten-years of his life there, Dominick collected over 25,000 moths and 1,000 butterflies on the plantation. The Richard B. Dominick Moth and Butterfly Collection resides at the University of South Carolina's McKissick Museum in Columbia, South Carolina. Richard Dominick established the Wedge Entomological Research Foundation for the publication of the Moths of North America North of Mexico. Richard Dominick died at The Wedge in May 1976. His estate owned the property for another six years.

In 1984, a local that was invited to the mansion entered one of the rooms and for a brief couple of minutes saw moths flying all around. This local believes that this sighting of moths has to do with the deceased moth collector Richard Dominick. The local is a friend and former co-worker of Drogan. Drogan also says that he once saw the apparitions of Mr. & Mrs. Elbridge Chadwich walking the hallways. Drogan also believes that Jonathan Lucas haunts the grounds of the mansion and is behind the sounds of a rice-pounding mill. Special Note: In 1974, I drove by the mansion. I did not go inside, but was just curious on what the mansion looked like in real life.

8 Mysterious Islands
Paul Dale Roberts, HPI's Esoteric Detective
Sacramento Paranormal Investigations
Halo Paranormal Investigations

Most islands are very beautiful and it's usually a place for family and friends to retreat. Islands are usually a paradise surrounded by ocean. As you take in the beauty of an island, that island may have some dark secrets. Secrets only revealed by the paranormal. Let's look at 8 mysterious islands!

Gaiola Island (Naples, Italy):
Gaiola Island, located just off the coast of Naples, has a history shrouded in misfortune. Legends say that the ancient poet and magician Virgil once taught here. However, subsequent inhabitants faced tragic fates, such as murder, drownings, heart attacks, economic ruin, and even suicide. The villa on Gaiola Island now stands abandoned and cursed. Some tourists who have visited the villa have fell ill or faced some type of problems when they arrive at home. A tourist named Elodie from Avignon, France once visited Gaiola Island and when she returned to her home in France, both of her dogs had died. Her neighbor was watching the dogs while she was on vacation, and on the day that she would arrive at home, they mysteriously died with no identifying cause. Elodie feels she was cursed by the island. Locals feel

the island is cursed, because of the untimely deaths of the island citizens. The island in the 17th century had many Roman factories. The island was used as a defense point for the Gulf of Naples. Some locals believe the curse may have been placed on the island by the magician Virgil or a 19th Century hermit known as The Wizard.

Palmyra Atoll (Hawaii, United States):
Palmyra Atoll, a remote Pacific Island, has a dark history. The island has seen its share of brutal murders, shipwrecks, and mysterious disappearances. Some believe it's haunted by the spirits of those who met untimely deaths there. Locals have reported seeing strange lights in the night sky. Locals have seen little people walking around the Atoll. These little people are known as the Menehune. Palmyra Atoll has no permanent population. It is administered as an incorporated unorganized territory, presently the only one of its kind, by the U.S. Fish and Wildlife Service of the U.S. Department of the Interior. During the 19th and 20th centuries, stories circulated in the Pacific of a large treasure of gold, silver and precious stones (sometimes described as Inca treasures) that had been looted in the Viceroyalty of Peru. A crew loaded it in secret onto the ship Esperanza in Callao harbor, Peru, and embarked into the Pacific Ocean on January 1, 1816, bound for the Spanish West Indies. According to a survivor, seaman James Hines, the Esperanza was caught in a storm that dismasted and damaged the ship, after which it was attacked and boarded by pirates, who loaded the treasure and surviving crew onto their own ship. The Esperanza sank, and the pirates and their captives sailed west across the Pacific bound for Macao. Whoever got in the way of the pirates faced death in the most brutal fashion. Workers on the island have heard disembodied whimpering or crying. Shadow people have been seen. Ghostly pirates have been seen near the shoreline.

Rose Hall (Montego Bay, Jamaica):
Rose Hall is infamous for the ghost of Annie Palmer, the "White Witch." She

allegedly murdered her husbands and slaves, leaving a trail of vengeful spirits. Visitors report eerie encounters in this haunted mansion. During my visit to Jamaica, I investigated the Rose Hall. One of the tourists that was in my tour group kept saying that something was squeezing her arm. Locals also practice Santeria, Voodoo and Hoodoo on the grounds of Rose Hall. While walking around Rose Hall, I came upon a chicken that was beheaded. Around the chicken were flower pedals. Creepy rituals take place at Rose Hall.

Poveglia Island (Italy):
Poveglia, near Venice, was once a plague quarantine site and later a mental hospital. Its dark history includes mass burials, experiments, and tales of tortured souls. Locals avoid it, believing it’s cursed. The sounds of people being tortured can be heard in the evening hours. Red orbs have been seen floating around the island. Francesco Bianchi from Siena, Italy witnessed a ghostly hand come out of the ground. Francesca was at one time a grounds keeper at Poveglia Island. When I went to Bologna, Italy, I met Francesco and we discussed ancient sites and haunted places. Francesco says that Poveglia Island is a terrifying place. A place not for tourists.

Chase Vault (Barbados):
The Chase Vault in Oistins, Barbados, is known for its mysterious moving coffins. Despite being sealed, the coffins would shift positions, baffling visitors and sparking ghostly rumors. When my father and my stepmother Cindy visited Barbados, they heard about the moving coffins. Cindy says that the site is a tourist hot spot for all things macabre. Cindy says that the locals will tell you it's nothing more than a big hoax. A story that was retold and retold, until it was exaggerated so much, people would believe that the coffins moved on their own. Cindy says there is nothing to the story and would rather be at the beach, than at the Chase Vault.

Hart Island (New York, USA):

Hart Island, off the coast of the Bronx, serves as a mass burial ground for unclaimed bodies. Over a million people rest here, and its eerie atmosphere has led to haunting stories and legends. This is a place of floating orbs, strange winds that come out of nowhere. The now defunct ghost hunting group The Bronx Phantom Wreckers investigated Hart Island and obtained many EVPs and encountered a full body apparition that was not captured on camera. Since 1868, Hart Island became the site of many misfortunes. During its time as a Civil War prison camp, 235 prisoners are reported to have died and been buried on the island, the first event in what would be a chain of tragedies to unfold on the island. In 1870, shortly after acquiring the island, the city's most recent purchase played host to a quarantine facility for yellow fever victims. After the epidemic, along with many of the hospital's patients, had passed, Hart Island went on to house a women's insane asylum, a tuberculosis hospital, a Cold War Nike missile base, and a prison. Mark Layton of the Bronx Phantom Wreckers says that this may be the most haunted place in all of New York. When you step on the island you feel sorrow and depression. Mark says it's not a place for the faint hearted. One of Mark's investigators actually passed out and they had to remove him from the investigation.

Isle of Wight (United Kingdom):
The Isle of Wight has its share of ghostly tales, including phantom monks, haunted castles, and spectral shipwrecks. The island's rich history contributes to its reputation as a paranormal hotspot. A person can write a whole book on the haunting activities at the Isle of Wight. I will only mention two haunted spots on this island. The first haunted spot is Appuldurcombe House, Wroxall. This haunted mansion with its 365 windows and 52 rooms is now simply a shell of what it used to be, but the ghosts remain. They include a phantom carriage, brown-clad monks, dark shapes glimpsed flitting through the grounds. A baby's cry is heard and unseen hands leaf through the visitors' book. Then there is Knighton Gorges, Newchurch. People say that this place is the most haunted on the island. Every New Year's Eve, people gather at midnight to wait for the ghostly house to re-appear. A pair of weathered stone gateposts are all that remain of the manor house of Knighton Gorges but among the things seen are a coach and horses, poltergeist lights and stone creatures on the gate pillars.

Deadman's Island (Canada):
Deadman's Island in Vancouver, Canada, has a grim past as a burial ground for Indigenous people and early settlers. Visitors report strange occurrences and unsettling feelings on this haunted isle. Apparitions have been seen floating around the island. Sometimes the plant life on the island seems to be alive. The plants will move in strange ways. Example, if you are walking away from a plant, the plant will move towards your direction. Disembodied voices and chanting have also been heard on the island.

NEXT DRAWNG:
TIME TRAVEL (COMIC - 4/26/2024)
Our heroes Skyhawk, the Demon Warrior aka Paul Dale Roberts, Wish Fire aka Deanna Jaxine Stinson team up with Doctor Who, as they encounter Bigfoot and a UFO. The trio have discovered different portals or wormholes on Earth. There is no

telling what they will discover as they go from portal to portal! Pencil and inks: William Carlisle. Concept by William Carlisle and Paul Dale Roberts.

NEXT PICTURE:
Saint Gothic aka Deanna Jaxine Stinson in Latvia

Drawing by Richard Vasseur
Concept by Paul Dale Roberts

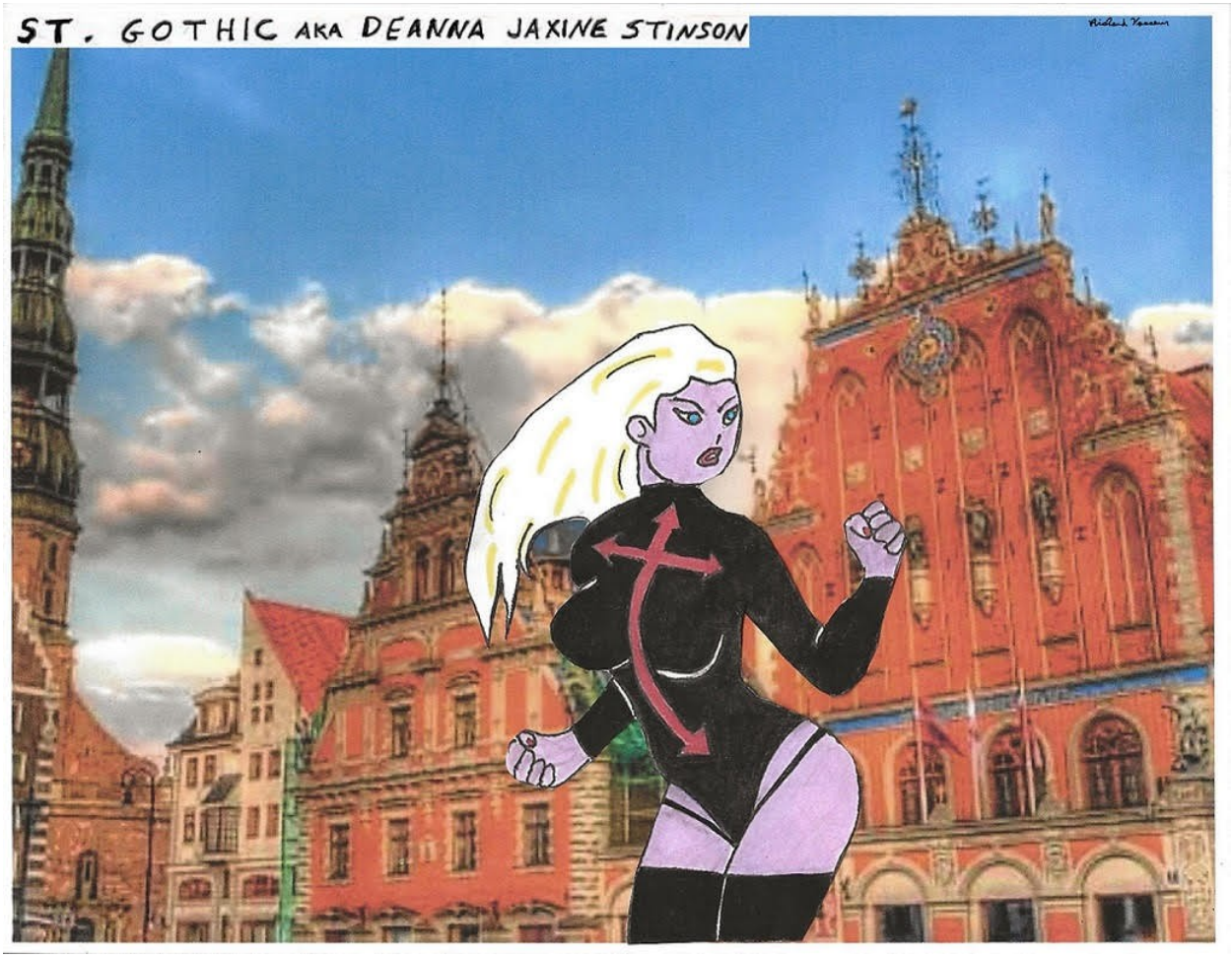

Saint Gothic investigates the paranormal at Edole Castle. Edole Castle in Edole, Edoles pagasts has its share of ghostly spirits. This is home to the Green Lady known as Sybilia and Johann and Fredrich Behr who are the grandsons of Ulrich Von Behr. The story goes that the grandsons were very much in love with a beautiful girl named Sybilia. They fought over who was going to marry her and at one time the fight got out of control and Johann stabbed Friedrich to death. Blood splashed onto the walls of the red room in Edole Castle.

However, Johann managed to clean up the scene of the murder and eventually married Sybilia. When he brought her to the castle and she entered the room where Friderich had been murdered, the bloodstains once again appeared on the walls. Johann tried to wash away the bloodstains but every time the following day they appeared again. It was driving Johann mad so he thought he might atone for his sins by building a church and requested that he be buried under the doorway of the church. When people entered the church, they would be walking over his sinful body, but even with this thought in mind, the blood did not disappear. So, Johann ordered a fireplace built on the spot to cover up the blood. The fireplace remains at the spot to this very day. Saint Gothic confirmed the haunting and conducted a blessing of Edole Castle.

UPDATE ON THE EPISODE: HORROR IN BIGGS
Yes, Paul Dale Roberts was involved in the “Horror in Biggs” case. He and Deanna Jaxine Stinson, also known as Wish Fire - Psychic Medium, were the location scouts for the episode featured on the show “Ghost Adventures.” When they arrived at the house, they encountered extreme demonic activity, with the occupant Torrey being tormented by a demon. Although their interview with the Ghost Adventures crew was not initially recorded due to equipment malfunction, they provided evidence such as EVPs (Electronic Voice Phenomena) and Deanna’s psychic insights1. The case involved haunting experiences, including demons, imps, ghosts, and even a possible alien2. Paul Dale Roberts had previously investigated the home in Biggs, which led to the Ghost Adventures team deciding to feature it in an episode.

Title: Weird Time (Book Review)
Exploring the Mysteries of Time and Space
By Tim R. Swartz and Sean Casteel
Published by: Zontar Press
Foreword by Mark Olly
Overviewed by Paul Dale Roberts, HPI's Esoteric Detective

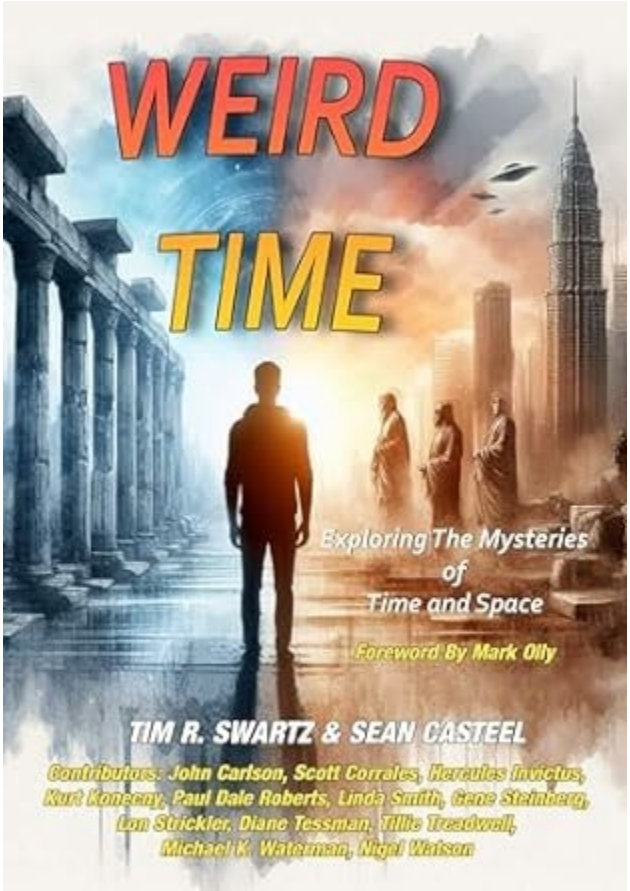

Comments: This is one amazing book! This book can easily be used as a time-traveling bible. The book starts off with a dedication to the legendary author Timothy Green Beckley aka Mr. UFO. You will find spectacular artwork throughout this book. The artwork and photos are eye-candy for the exciting stories that are found throughout this book. Mark Olly gets you in the mood, when he states: "strange is normal". Mark Olly is an archaeologist and has a lot of insight on space and time. He discusses how prophets were able to look into the future. Mark ponders if the future is already fixed? Tim R. Swartz discusses the concept of accelerating and reversing the flow of time at a subatomic level. Tim credits his stellar group of writers and investigators that all have their own individual ideas about the mysteries of time. By the time you finish this book, you will become a walking encyclopedia in your newly acquired knowledge of space and time.

You will learn that in Hinduism, time is known as "kala". Zurvan is the God of Infinite time and space. You will get enlightened about the Akashic Records. There are scenarios with the grandfather paradox. Info on the Fourth Dimension. You will find yourself delving into the great minds of various scientists, like Albert Einstein and Stephen Hawking. Learn about Kronos - King of the Titans and God of Time. Contributor Hercules Invictus who is quite knowledgeable about Greek mythology discusses Kronos in detail. Future technology for the ancients, how about Neith, a deity from Egypt holding a pocketbook with many buttons. Now that we have the Internet, we are getting a semi-truck load of time traveling stories. Time traveling stories like John Titor, or actors that have an exact double from the past. People are

fascinated with time travel, that is why there are so many TV shows and movies that lean towards time traveling. Time slips are mind blowing and you will get your share of stories on time slips in this book. You will learn about a man from the 23rd Century that lands in Russia and gets arrested for espionage.

Also, questions are raised on what some of these extraterrestrial creatures are. Example: The Flatwoods Monster. Was this really the pilots of the UFO or did the real UFO occupants send out a paranormal illusion or manifestation? If you look at the Flatwoods Monster, it's a creature that could have been easily created by a young child, a comical ghoul. How about those frightening creatures seen by Calvin Parker and Charlie Hickson? Were the creatures robot-like contraptions or some type of special effect projections? This part of the book made me think of the Miracle of Fatima. I always believed that the children saw a hologram of the Lady. This book will definitely make you think.

This book will take a nosedive into the stories of elves, pixies and fairies. Learn about temporal distortions. Get an eye-opening time traveling story that deals with a real-life Chilean Corporal. Why wouldn't the aliens allow Betty Hill or Villas Boas to take home evidence of their extraterrestrial encounters? Are MIB time travelers? What's up with John Titor? Is the story about Moberly and Jourdain in Versailles, France true? Did they really go back in time? What did they see in their time slip? Sean Casteel and Tim R. Swartz are like bulldogs. They just won't let go when looking deep into space and time, they both discuss time slips and you will be shaken by the time slip story that happened in Liverpool, England. You will find information on Kaspar Hauser, the boy from nowhere. Information about the very haunted Berengaria Hotel in Cypress. Tim R. Swartz talks about Time Loop Ghosts. Paul Eno talks about cryptids, multiple parallel worlds and the Multiverse. There is a huge load of information in this book. Tim R. Swartz talks about Nikola Tesla and a reality warping accident. Info on the infamous Philadelphia Experiment. Have you ever looked at your cell phone and it shows 11:11? Find out about this 11:11 mystery in this book. Get the scoop on Mike "Madman" Marcum and the time warping Jacob's Ladder! After reading Weird Time, I will never look at the world the same again! If a wolf were to clamp down on your pants leg and not let go, is exactly what Weird Time does to the readers! Weird Time is a MUST READ!

Sierra Nevada Mountains Snallygaster?

Paul Dale Roberts, HPI's Esoteric Detective
Sacramento Paranormal Investigations
Halo Paranormal Investigations
jazmaonline.boards.net/
Email: jazmaonline@gmail.com
Sacramento Paranormal Haunted Hotline: 916 203 7503

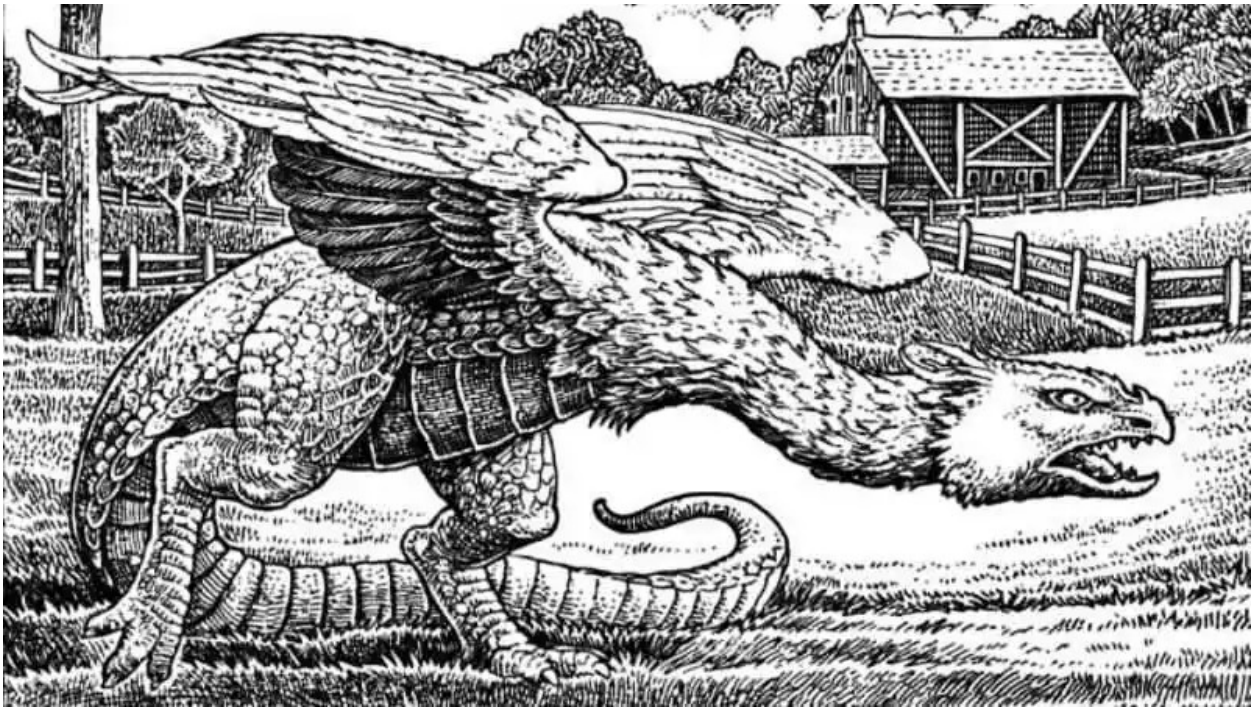

MY BOOKS:
www.lulu.com/spotlight/httpswwwlulucomspotlightjazmapika1

MY BIO:
jazmaonline.boards.net/thread/2495/paul-dale-roberts-biography-revised

MY MINI-BIO:
jazmaonline.boards.net/thread/3009/new-bio

MY NEW FACEBOOK TIMELINE:
www.facebook.com/profile.php?id=61557076620102

I am retired from the California Department of Fish and Wildlife. While working with the Department, I heard a lot of odd stories from hunters and fisherman. Some of the hunters and fisherman knew me from the local news as a paranormal investigator. I would hear stories of hunters seeing strange lights flying about during their hunting trips. I heard about sightings of Bigfoot in the Sierra Nevada Mountains. One of the strangest stories I heard from a hunter is that while he was hunting for bear near Loon Lake Ranger District in Pollock Pines, he saw high in the trees a creature with large bird wings, a head like an eagle, scaly skin, large claws, long beak and a tail that can only be described as either a long lizard tail or a dragon tail. Questioning the hunter more, he told me that the tail must have been 20 feet long. The creature had a 25-feet wingspan. The head on the creature looked like an eagle that was covered in small horns. The hunter scared to his wits, fired a shot into the sky and this enormous creature flew off. The hunter told me that this happened in 1992 and it was the scariest moment of his life. When he told me about this creature, I had no idea what he could have seen. In my research on cryptids, the closest creature that was described by the hunter was a cryptid called the Snallygaster. If this was a Snallygaster, it's a long way from home. In the 18th

century this creature was reported in Frederick County, Maryland. A settlement with German immigrants. The immigrants that settled in this county complained about being terrorized by a monster that they would call a "Schneller Geist". The meaning of this name is "quick ghost" in German. The immigrants said the creature was half-bird and half-reptile. The beak on this creature was filled with razor-sharp teeth. The immigrants claimed this cryptid would swoop down from the sky and snatch away the immigrant's children. Like the Chupacabra, this creature also would suck out the blood of its victims. Someone came up with the idea if you painted seven-pointed stars on your homes or barns, this will keep the monster away from your family.

Skeptics point out that most likely the story of the Snallygaster was created to scare freed slaves. True believers of this monster will tell you that countless locals saw this creature in their backwoods. They all describe the creature in a similar way, as having enormous wings, long-pointed bill, claws like steel hooks. Some even say that it has an eye in the center of its forehead. The hunter I talked to, did not mention that he saw an eye in the center of its head. Locals also stated that they knew when the creature would be coming, because they could hear in the distance something that sounded like a locomotive whistle. That sound was not a locomotive, but it was the sound of the monster known only as the Snallygaster. An interesting fact about the Snallygaster is that it stirred up so much publicity that the Smithsonian Institute put up an award for its capture. U.S. President Theodore Roosevelt reportedly considered postponing an African safari to personally hunt the beast. Skeptics also point out that newspaper journalists George C. Rhoderick and reporter Ralph S. Wolfe created this hoax to draw up more business and a larger readership. They came up with the idea from German folklore and the sightings of the Jersey Devil that was happening in the Pine Barrens in New Jersey.

The hunter I talked to, seemed sincere in his story. He mentioned that he told a few of his buddies and they laughed at him and mocked him. The hunter says after that happened, he kept the story a secret, until now. He felt that since I was a paranormal investigator, I would be open minded. I do believe the hunter saw something that was quite unusual. I know for a fact that strange things are seen in the Sierra Nevada Mountains. In the Sierra Nevada Mountains, you have the Green Valley Vortex that has ghostly activity, a UFO landing and a Bigfoot sighting. There is an area of the Sierra Nevada Mountains that dogmen or werewolves are seen. Legend has it that in ancient times a group of Bigfoot went to war with the native Americans in the Sierra Nevada Mountains. While I worked at the Department of Fish and Wildlife, I oversaw the Scientific Collecting program. An application for Scientific Collecting came in, in which a group of scientists wanted to capture a Bigfoot for study. The application was denied. Don't forget you have a lake serpent named Tessie swimming around Lake Tahoe. Yes, Sierra Nevada Mountains is a very creepy place that has its share of high strangeness. At a later time, I talked with the hunter and told him that his description was very close to a Snallygaster. The hunter looked at some of the depictions of the Snallygaster and he confirmed that is exactly what he saw.

Special Note: There are a lot of UFO sightings in and around the Sierra Nevada Mountains. The Sierra Nevada Mountains is part of gold country and overlaps into the mysterious Nevada Triangle. UFOs or UAPs, whatever you want to call them,

seem to be attracted to areas with large deposits of gold and UFOs/UAPs are known to conduct surveillance on nuclear missile sites. I believe that the Sierra Nevada Mountains is an active paranormal hotspot due to hidden interdimensional portals. If there was a Snallygaster in the Sierra Nevada Mountains, it may have come from a portal that extended from Maryland to California. My theory is that the Snallygaster may have ventured from Maryland to the Bridgewater Triangle, roughly 300 miles away, entered a portal that took it to the Sierra Nevada Mountains. The Bridgewater Triangle is another place of high strangeness, from sightings of UFOs/UAPs to Bigfoot to Shadow People to Thunderbirds to Pukwudgies. The Snallygaster may have been a Bridgewater Triangle Thunderbird. Of course, the Snallygaster could have been something natural, a misidentification. Perhaps the hunter saw an Eagle? Maybe he saw an escaped Hammerhead Bat from the local zoo? All I know the hunter, seemed sincere and was consistent with his story. Like I said previously, I believe he saw something.

Seven Haunted Caves

Paul Dale Roberts, HPI's Esoteric Detective
Sacramento Paranormal Investigations
Halo Paranormal Investigations

There are millions and millions of caves throughout the world. In this article, I will talk about seve
haunted caves.

GRAND CANYON CAVERNS & KINCAID'S CAVE

The Cave Hotel at the Grand Canyon Caverns (Arizona, USA): This Cave Hotel is located near the
Locals and tourists say that the cave hotel is haunted by the spirits of Native Americans and forn
Ringsby. The spirit of Gary Ringsby is sometimes seen peeking into different rooms. Shadow peo
distant chanting is heard. Legend has it that there is a cave in the Grand Canyon that people hav
This cave is called Kincaid's Cave. The cave was named after the explorer who discovered it. Kin
restricted area of the Grand Canyon. There are pyramids & cave walls full of Egyptian hieroglyph
Many people do not know about them as this information has been suppressed by the federal go
about a century. It is believed that many of the Egyptian relics were confiscated by the Smithsor
and are kept hidden from the public. The air space over Kincaid's Cave is restricted. It is rumore
the ancient artifacts at Kincaid's Cave are bones of giants, Egyptian relics, Egyptian hieroglyphic
cave walls and insurmountable amount of hidden gold. It is also said that the hieroglyphics depic
connection to the gods (extraterrestrials). If you go out searching for Kincaid's Cave, be prepare
I will say this one more time. This area is protected by the government and is off limits to all tou

HANG SON DOONG CAVE

The cave contains some of the tallest known stalagmites in the world, which are up to 260 ft tall
Great Wall of Vietnam, which is inside the cave, were found cave pearls the size of baseballs. Th
is so large that it could fit an entire New York block inside, including skyscrapers, or could have a
through it without its wings touching either side. Hang Son Doong Cave is the largest cave in the
have heard the sounds of people moaning and people talking in whispers. Biologists have found
species of plants living in Hang Son Doong, including algae, moss, vines, shrubs, and small to lar
underground river flows in the cave, which is home to many species of fish, which are developed
the eternal darkness of the cave. Khanh Dang, a local tourist claims he saw the ghost of a Psittac
the cave.

THE HELLFIRE CAVES

The Hellfire Caves (England): Also known as the West Wycombe Caves, these chalk and flint cav
quarter of a mile underground. They were excavated in the mid-1700s and are associated with t
Hellfire Club. Visitors have reported paranormal activity such as seeing the ghost of a naked mar
ghost of a naked woman performing an act of intercourse. When the Hellfire Club was active, the
the club was known as the devil. Strange rituals took place, in which the elite of this club were su
demons. Visitors of the cave have said that they were followed home by demonic entities and ac
attachments. Some tourists say that they feel a sense of depression as they enter the cave.

THE MOANING CAVERN

Here is a cave that I have been to. This cave is only 1 hour and 38 minutes from my home in Elk
the opportunity to rappel 175 feet into this cave. One of the buckles on my rappelling rope unsna
down and saw nothing but sharp rocks. If I were to fall, I wouldn't survive. I was very scared and
bottom, I was so happy. Will I do it again? My answer is NO. The Moaning Cavern in California is

California’s Gold Country, the Moaning Cavern gets its name from the eerie sounds that echo wit
tourist attraction, but some believe it’s haunted by restless spirits. The cave’s natural acoustics
mysterious atmosphere. Gold miners first explored Moaning Caverns in the 1840s and 1850s, bu
had known about the site for centuries due to the haunting, moaning sounds emanating from the
Legend has it that Miwok Native Americans told their children about a rock monster named Yaya
the cave and was responsible for the mournful moaning sound that echoed across the landscape
is an important archaeological site where experts have discovered some of the oldest human rem
States. These remains date back around 12,000 years and were found under various mineral dep
have seen full body apparitions inside the cave. Some people have been touched by the spirits o
of a saber tooth tiger were found in the cave and a tourist named Lance Duggin claims he saw th
saber tooth tiger sitting on a ledge and then just vanished before his eyes. Special Note: Went to
Caverns with family members: Patricia Mary Mitchell and Jason Randall Porter. Jason told me tha
the cave, he felt somebody yanking on his hair.

BELL WITCH CAVE
Bell Witch Cave in the state of Tennessee: This cave in Adams, Tennessee, is famous for its conn
the Bell Witch legend. The Bell family reportedly experienced supernatural events, including polt
after encountering the vengeful spirit of the Bell Witch. The cave is a tourist attraction and touris
strange knockings inside the cave. Mike McDaniels from St. Thomas, USVI says he saw the face o
pop up in front of his face, smiled, laughed and disappeared.

CHISLEHURST CAVES
Chislehurst Caves in England: These man-made tunnels near London were originally chalk mines
War II, they served as air raid shelters. Visitors have reported strange occurrences, including gho
unexplained noises. Some tourists have heard the sounds of civil defense sirens in the distance.
the ghosts of soldiers running about. One paranormal investigator says that there is a lot of resid
these caves.

THE CAVE OF SIBYL
The Cave of Sibyl in Italy: Located in Cumae, Italy, this ancient cave has a rich history and is asso
Sibyl, a prophetess from Greek mythology. The cave’s eerie ambiance and historical significance
tourists. A Lady in Red is sometimes seen on the outside of the cave. One tourist claims he was b
light and his whole body tingled. The beam of light was only for a couple of seconds and then we
no explanation on where this beam of light came from.

5 Haunted Sites in Latvia
Paul Dale Roberts, HPI's Esoteric Detective
Sacramento Paranormal Investigations
Halo Paranormal Investigations

I want to thank former HPI Paranormal Investigator Gabriela for this information about 5 haunte
Gabriela is 1/2 Russian and 1/2 Latvian. Gabriela spent 14 years in Latvia. Gabriela says there
places that are haunted in Latvia, so many, I would have to write a book.

Karosta Naval Port: This port is widely known as one of the most haunted places in Latvia. Desp
significance, it has a spooky background. The naval base was originally constructed in 1890-19
Alexander III of Russia. The Karosta Prison is also located on the grounds. Tourists and locals ha
people crying and whimpering. Soldiers from the past are sometimes seen as they walk throug
Location: Liepaja.

Soviet Military Installations: Latvia was occupied by the Soviet Union, and many military buildin
constructed during that time. The ghost-town of Skrunda, was once home to 5,000 inhabitants,
abandoned and eerie. Locals have heard the chattering of people talking. When they investigat
the chattering is coming from, there is no one around. A ghost known by the locals named "Dro
sometimes seen in the ghost-town. One local says he looks depressed, and his eyes are droop
at you directly, he will just fade away. Location: Skrunda.

Daugavpils Fortress: This fortress, abandoned for many years, was occupied by the Russian Mil
fall of the Soviet Union. Visitors report hearing noises and voices from the site. Some tourists sa
old man spirit will confront you and say: "Atstat tagad!" Atstat tagad means "Leave Now!" Som
that the ghost that says "Atstat tagad" is a Soviet guard from times past. Karlis Tretjakovs a for
this fortress says that on one particular night an entity grabbed him by the right shoulder and p
a lot of force. Karlis reported the incident to his superior and was reassigned the next day. Loc

Jewish Heritage Sites: Latvia has Jewish cemeteries where many people lost their lives during th
Locals say that visiting these sites is at times very depressing. Some tourists and locals have fe
Some people have claimed that they have seen skeletal type of apparitions in the cemeteries w
Location: Riga.

German Wooden Villas: These villas, once relics after World War II, are said to be occupied by g
strange spirits. Some are located by the seaside. Locals also say that they encounter "The Poin
Latvian, “The Pointing Witch” would be "Lauma". Lauma is a fairy-like woodland spirit and the g
orphans in Eastern Baltic mythology. Interestingly, the concept of Lauma has evolved over time
referred to a supernatural being, but during the period of witch persecution (from the 16th to 1
it was humanized and incorporated into the witchcraft belief system. Some locals have seen Th
manifest. They say she has long white hair. She looks to be in her 40s and fairly good-looking.
you and then point at you. When she points at you and smiles, you will have good luck. If she p
frowns, you will face misfortune. Location: Karosta.

Astronomers and scientists are now detecting planets in our universe that may have a Dyson S
Dyson Sphere is a theoretical mega-engineering structures that encircles a star, providing an a
and the ability to capture every bit of solar radiation. With our technical advancement in creati
we are getting somewhat closer in being able to create drone satellite swarms that will one day
own sun and harvest the energy from the sun. The drone satellites will be self-sufficient in colle
energy to remain in orbit around the sun. This is my observation. Paul Dale Roberts.

The Grey Man Investigation
Paul Dale Roberts, HPI's Esoteric Detective
Sacramento Paranormal Investigations
Halo Paranormal Investigations

5/19/2024: Paranormal Hotline rings. I pick up on the 2nd wing. A lady named Dallas from Carm
paranormal issues. Dallas and her husband Robert are being haunted by a man in a grey suit.
grey man looks like he just stepped out of a black and white TV program. His whole body, face
grey. The activity started 8 months ago. Dallas says that she was watching TV in her living roor
sudden, the grey man stepped out of the wall and stared at her. Dallas was so scared, she coul
a scream. The grey man kept staring at her and then just faded away. Dallas told her husband
doubted her story. Robert thought it was funny and just laughed. Two days later Robert has h
Robert was cooking some French fries and fried salmon. The grey man walked into the kitchen
pot that had cooking oil. The pot shook a bit and some of the oil got on Robert's bare arms bur
let out a yelp and the grey man looked at Robert with a wicked smile and then vanished. Rober
grey man looked like he was flickering, as if he came out of a TV set. I asked Robert how long
TV? Robert says they purchased the TV from Robert's cousin 6 months ago. I asked Robert ab
What kind of person he is. To my surprise and shock, Robert says that his cousin is a Satanist a
magic memorabilia around his home.

Robert says at times they hear pounding on the walls. At first, they thought it was the neighbor
live in an apartment complex. One night the pounding was extreme, and Robert went over to th
apartment to see if they were making the racket. The neighbors were not home, and the pound
Another night, their bed shook. Dallas received claw marks on her shoulders. I heard enough. W
medium and I, decided to drive over to their apartment in Carmichael. While at the apartment,
some cold spots. Wish Fire observed a grayish colored hand come out of the sofa. I took severa
not get any anomalies in my photos. I did an EVP sweep of the apartment and when I reached t

a hissing sound EVP. As I was talking to Dallas, I noticed that the right side of her head, her ha
out on its own. It was like someone was slightly tugging on her hair. Dallas says that happens
and Robert tell me that on one night, they felt someone sitting on the foot of their bed. They tu
and found an indentation on the bed, as if someone was sitting there. The indentation was in th
someone's behind.

When the investigation ended, the only evidence I obtained was the hissing sound EVP. Wish F
grayish hand coming out from the inside of the couch. Wish Fire conducted a metaphysical clea
apartment, and I conducted a Roman Catholic house blessing. I also blessed the TV, just in cas
kind of attachment with the TV set. Dallas and Robert are also going to get a full submersion b
form of exorcism), just in case they have an attachment. Case pending, to see what the outcor
after the cleansing.

When I got home, I did some researching to see if anyone has ever encountered a "grey man g
find out, there is a grey man ghost. Here is that story:

In South Carolina, there is a Grey Man ghost reportedly seen on the coast of Pawleys Island, So
This ghost warns residents of coming severe storms and hurricanes. Some of the witnesses tha
Grey Man say that he is slightly glowing and is all grey in color. The grey man was first seen in
reported sighting was just before Hurricane Florence hit in 2018 and previously just before Hur
the area in 1989.

I don't believe that the Grey Man of South Carolina is the same Grey Man of Carmichael, but I d
they are similar. What is interesting is that Dallas was born in South Carolina and lived in South
years as a child. Is it possible that a demonic entity was able to read Dallas's mind and obtain t
the Grey Man? Dallas says that as a child she was frightened when hearing stories about the G
the Grey Man of South Carolina? Legend has it that the Gray Man is the ghost of a young man
Charleston to see his fiancée in 1822. On the way, he and his horse were caught in quicksand i
before they could get to Pawley's Island, and died. His spirit has haunted the shore nearby ever
for the girl he loved.

The Grey Man got national attention just after Hurricane Hugo when residents Jim and Clara Mc
interviewed on the television show Unsolved Mysteries, which aired in 1990. They told their sto
the man on the beach and how he disappeared when they waved. Their house was spared in th
homes of their neighbors were heavily damaged.

The Kecksburg UFO & the Die Glock are One and the Same
Paul Dale Roberts, HPI's Esoteric Detective
Sacramento Paranormal Investigations
Halo Paranormal Investigations
I truly believe that the Kecksburg UFO and the Die Glock aka The Bell are one and the same ob
Before, I lay out my theory, let's get some history on the Kecksburg UFO.

HISTORY:
On December 9, 1965, in Kecksburg, Pennsylvania, a fireball was seen by people from six U.S. s
of Canada. The UFO was seen over Detroit, Michigan and Windsor, Ontario. Astronomers tried t
a simple meteorite that was burning up in the atmosphere. NASA later said that the blazing bal
actually a Soviet satellite known as Kosmos 96. The crash site in Kecksburg received nationwid
was referred to as the "Pennsylvania's Roswell". The crash of this mysterious object was said to
grass fires and sonic booms that were heard in the Pittsburgh metropolitan area. People saw w
smoke, felt vibrations and a huge thump sound. The locals of Kecksburg heard a loud crash in t

The Kecksburg UFO was said to be acorn shape or bell shaped. There was strange hieroglyphics
bottom of the object. The locals who scrambled to the crash site say that it was an object that t
seen before. The military got to the crash site quickly and took over the whole crash site and cl
away. After the military cleaned up the crashed debris, they hauled the object away on a milita
The object had a tarp covering it, so no one would be able to see the object clearly.

Now let's get some history on Die Glocke aka The Bell.

HISTORY:
Die Glocke is the German word for The Bell. Nazi scientists worked on a top-secret scientific tec
The device was their secret wonder weapon aka Wunderwaffe. The wonder weapon was create
by Nazi Germany. Die Glocke was recognized as being part of the Nazis study in occultism. The
studies on antigravity and free energy suppression research. Die Glocke was said to glow and r
it that this flying machine was also a time machine. Die Glocke was housed in a basement bene
hospital in Berlin. The project was known as Charite Anlage. However, in November 1943, the b
an underground laboratory beneath Gandau airfield on the western outskirts of Breslau (now kn
in Poland). The bell was created during 1943 and 1945, the last stages of World War II at a secr
Der Riese. This ultra-secret experimental base was situated between the Owl Mountains and Ks
consisted of seven hidden laboratories under the mountains. When my step-mother Cindy went

she was instructed by the tour guide on not going to certain areas of the castle. Cindy thought
I wonder if some of those secret laboratories still exist and are now controlled by the German g
possibly NATO?

WHY I THINK THE KECKSBURG UFO AND THE DIE GLOCKE ARE ONE AND THE SAME:

1. Both have a similar bell shape or acorn shape.
2. Both craft have the ability to fly.
3. Die Glocke was rumored to be a time machine.
4. I believe Die Glocke escaped its confinement area in Poland and landed in the future in Keck
5. I believe Die Glocke traveled into the future from 1943-1945 to 1965.
6. Poland to Pennsylvania is practically a straight line across the globe, a most likely trajectory
unmanned flying object to take.
7. Both craft had strange writing on the bottom half of its fuselage, the writing appeared to be
8. Die Glocke was cloaked in secrecy. The Kecksburg UFO when discovered was also cloaked in
9. Die Glocke and the Kecksburg UFO both glowed and witnesses state that both seemed to rot

Of course, I could be wrong, but the similarities are quite astonishing. I don't believe it's a coinc

FROM BRIAN ALLAN
Hi Paul,

I have seen this connection made before, but to the best of my knowledge (and I researched th
the object called 'Die Glocke', or as you rightly say, 'The Bell', was in fact a plasma centrifuge u
Nazi attempt to create an atom bomb in the latter stages of WWII. There is an excellent book b
about this very subject, the book is called 'The Hunt For Zero Point' and I can assure you it's we
Cook does touch on some of the points you make about it allegedly being capable of bending s
mentions 'The Henge', the odd-looking structure close to where Die Glocke was kept hidden. Th
have been used as a 'tether' of some kind and may be associated with another claim, that Die
propulsion system of some kind. He also asserts that Hans Kammler, the SS General who was r
Die Glocke program and much else besides, (he also designed Auswitch and other exterminatio
have used it to escape, although Cook does admit that members of the local resistance may ha
him. Another factor here, is that it is known that Kammler requested the use of an ME323 to tra
really heavy, (this object was extremely heavy) although his request may have been refused. C
suggests that because of his technical knowledge Kammler was smuggled into the USA, but all
with any certainty is that he just vanished.

Brian Allan
www.phenomenamagazine.co.uk

Brian Allan is also an established speaker, presenter, scriptwriter and author of the following bo

'Book of Secrets' ISBN 9798451801499 Pub. Flying Disk Press
'The Deceptions of Gods and Men' ISBN 9798451874899 Pub. Flying Disk Press
Project Phenomena: Evaluating the Paranormal, pub White Crow Books, ISBN#978-1-78677-05
'The Dark Messiah, Magick, Gnosis and Religion' pub White Crow Books ISBN# 978-78677-057-
'Strange Skies, Strange Eyes' pub CFZ Publishing ISBN: 978-1-909488-24-3
'The View From the Abyss (2nd edition) pub Hidden Mysteries ISBN# 0-9800486-1-3
'The Barriers of Belief': pub Hidden Mysteries ISBN# 0-9786249-3-9
'Rosslyn, Between Two Worlds' (3rd edition) pub CFZ Publishing ISBN# 978-1-907488-50-2

'The Hole in The Sky' pub Healings of Atlantis ISBN 987-1-907126-11-6
'The Believers': pub Hidden Mysteries ISBN# 0-9800-486-7-4
'The Heretics: Past and Present' pub 'O' Books ISBN# 978-1-84694-309-6
'From The Darkwood to Hollywood' pub Healings of Atlantis ISBN# 978190712604-8,
'REVENANTS, Haunted People and Haunted Places'. pub Healings of Atlantis ISBN# 987-1-9071
I Cast Thee Out: Poltergeists, Possession and Exorcism' pub CFZ Press ISBN# 978-1-909488-29

Brian and Ann Allan

NEXT DRAWING:
Crossover with Count Chocula, Huft Man, Slimer and Count Duckula.
Artwork by Richard Vasseur
Concept by Paul Dale Roberts

High Strangeness at Atchafalaya Basin
Paul Dale Roberts, HPI's Esoteric Detective
Sacramento Paranormal Investigations
Halo Paranormal Investigations

POLK SALAD ANNIE SPECTRE

5/29/2024: Received a paranormal hotline call from Floyd Moreau, a self-proclaimed "swamp r
Louisiana. Floyd is an avid hunter and fisherman. There have been many times he hunted in t
Basin. The Atchafalaya Basin, or also known as the Atchafalaya Swamp is the largest wetland
in the United States. The swamp is located in south central Louisiana, it is a combination of we
delta area where the Atchafalaya River and the Gulf of Mexico converge. The river stretches f
Simmesport in the north through parts of eight parishes to the Morgan City southern area. Flo
this swamp is very dangerous. Floyd tells me that this swamp is haunted by ghosts, shadow p
man-eating alligators, Honey Island Swamp Monster and the Rougarou. Floyd said there is eve
dangerous supernatural creature in this swamp and it's Polk Salad Annie. Floyd says that Polk
is either a demon or a witch. Floyd had his first encounter with this creature while on a huntin
swamp. Floyd says that he saw a woman in red floating around in the swamp. When the entit
she flew at him and scratched his bare chest. Floyd ran towards his truck as fast as he can. W
into the truck the song Polk Salad Annie by Tony Joe White came on. Floyd looked in the back
Polk Salad Annie was hot on his tail. Floyd eventually got away. It wasn't over yet. Floyd becar
Floyd learned from his brother that Polk Salad Annie may have been a woman that was assau
group of men in the swamp and then murdered. Polk Salad Annie now seeks her revenge agai
that venture into the swamp. I asked Floyd why he calls this entity Polk Salad Annie, and he t
the song that came on when he was being pursued by this entity. Floyd feels he has an attach
incident. and I suggested to Floyd that he should get a full submersion baptism (a basic form
get rid of his attachment. Floyd will follow my instructions and will stay in contact with me. To
Floyd is talking about, go to this link and you will hear the song Polk Salad Annie by
Tony Joe White: www.youtube.com/watch?v=MCSsVvlj6YA

Let's take a look at the other horrors of this swamp, a list of things that you could encounter i
in this spooky basin.

MISSING PEOPLE AND MURDER

People go missing in this swamp all the time. Case example: In 2020, a hunter named Johnny
missing in a portion of the swamp known for supernatural activities. Deaux had ventured into
Basin in search of alligators but never returned. The search party could not find Johnny or any
he was in this swamp. No backpack, no bottled water, no pieces of clothing, no gun. Nothing.
Johnny simply vanished off the face of the Earth. Where did Johnny go? How can you simply va
no evidence that you were in this swamp? Besides missing people, you also have murders. A
this is the perfect place to dump bodies. It's also a great place to commit a secluded murder.
that Mafia Crime Boss Carlos Marcello had certain people executed in this swamp. Marcello als
swamp for a dumping area for dead bodies. A recent murder that happened in this swamp is
pregnant Baton Rouge teacher was discovered in the swamp. On June 2016, a decomposed bo
near the Atchafalaya Basin Bridge. The East Baton Rouge Parish Coroner's Office worked to de
the body belonged to a missing pregnant teacher. The woman had been shot in the head and
the time of her death. Due to the advanced state of decomposition, DNA analysis was needed
identification. Speculation arose that the deceased woman might be Lyntell Washington, who
reported missing. She was seven months pregnant and had a 3-year-old daughter. Robert Ma
romantic relationship with Washington, was arrested on charges of aggravated kidnapping an
desertion. Washington's daughter told officers that Marks hurt her mother and put her in the b
people and murder are just one more reason not to venture into this swamp.

THE CHITIMACHA

The Chitimacha have an Indian reservation in St. Mary Parish near Charenton on Bayou Teche
is a small part of their precontact territory. They are the only Louisiana tribe who still control s
original land, where they have long occupied areas of the Atchafalaya Basin. Hunters make cl
sometimes hear the chanting of Chitimacha spirits. A fisherman saw 6 Chitimacha spirits looki
swamp while he was fishing. The fisherman believes the Chitimacha spirits protect the swamp

ROUGAROU

The Rougarou is a Louisiana legend that tells of a human who has been cursed and transform
creature with the body of a man and the head of a wolf or dog. The curse is said to occur whe
a Lenten vow, and it can only be lifted after 101 days. The legend may have originated from F
migrated to Louisiana, blending their tales of werewolves and shapeshifters with local culture.
Laurent claims he saw a gathering of 6 Rougarou by the swamp water, drinking water from th
the Rougarou looked at Tyler. The Rougarou made no attempt to go after him. Tyler was froze
watched the Rougarou drink the water and simply run off into the swamp.

HONEY ISLAND SWAMP MONSTER

Also in this swamp, you have the Honey Island Swamp Monster. The Honey Island Swamp Mo
known as Louisiana's "bigfoot of the swamp." The Honey Island Swamp Monster is commonly
alleged witnesses as a large, bipedal, humanoid, about 7 feet tall, covered with gray hair, hav
red eyes and accompanied by a putrid odor. Other local names for the creature include the Lo
and The Thing. Alleged plaster casts of footprints said to be from the creature showcase four t
trait found in primates, who possess five. Claims of its existence are generally not considered
Ecologist Paul Wagner, his wife Sue and their guide Robbie Charbonnet investigated the Hone
Monster and found no evidence of its existence. The first claimed sighting was in 1963 by Har
air traffic controller who had taken up wildlife photography. After his death in 1980, a reel of S
showing the creature was found among his belongings. In 1974, Ford and his friend Billy Mills

found unusual footprints in the area, as well as the body of a wild boar whose throat had been
the creature is still purported to inhabit the swamp and the bayous along the Pearl River. Loca
train crash that occurred near the swamp in the early 20th century in which a traveling circus
who adapted to the environment and offer a potential explanation as to the creature's origins

BIG BESSIE (ALLIGATOR)
The swamp is filled with alligators. The one alligator that is the most terrifying is Big Bessie. B
be as large as the Stokes Alligator that was caught in Alabama in 2014. The Stokes Alligator
and 1000 pounds. Big Bessie is said to be as large as the Stokes Alligator or maybe even larg
fisherman say if you come across Big Bessie, the best thing you can do is RUN!

Paranormal Investigating Killer Victim Sites
Paul Dale Roberts, HPI's Esoteric Detective
Sacramento Paranormal Investigations
Halo Paranormal Investigations

HOW I GOT STARTED: RICHARD TRENTON CHASE
I have investigated many serial killer murder sites. The negative energy at these sites seems
I started off investigating Richard Trenton Chase aka the Vampire of Sacramento victim sites.
of Richard's victim's homes, including the trash can where he dumped a baby that he murdere
I wrote about Richard was noticed by Two-Four Productions. Two-Four Productions at the time
TV series called "Conversations with a Serial Killer" and I was featured on the episode that dea

Trenton Chase. The evidence that I acquired on this investigation is seeing a swirling mist insi
home where Richard had slaughtered 4 family members of the Evelyn Miroth home. The swirli
captured on camera and the photo looks like a foggy mist.

WHAT HAPPENED IN THE EVELYN MIROTH HOME:
On January 27, 1978, Chase entered the home of 38-year-old Evelyn Miroth. He encountered h
Danny Meredith, whom he shot with his .22 handgun. He then fatally shot Miroth, her six-year
and her 22-month-old nephew David Ferreira, before mutilating Miroth and engaging in necro
cannibalism with her corpse. A visitor's knock on the door startled Chase, who fled in Meredith
Ferreira's body with him. The visitor alerted a neighbor, who called police. They discovered th
complete handprints and shoe imprints in Miroth's blood. Chase was arrested shortly afterwar
searched Chase's apartment found that the walls, floor, ceiling, refrigerator, and all of Chase's
drinking utensils were soaked in blood. This home will probably never be sold, the negative en
inside and outside of this home. As we approached this home, one of my investigators passed
overwhelmed with negative energy.

Now let's take a look at other murder sites that I have investigated.

CHARLES NG & LEONARD LAKE - WILSEYVILLE, CA
In 1982, Lake and Ng were both arrested by the FBI for firearm violations. Lake made bail and
hiding inside a ranch in Wilseyville, California owned by his ex-wife and turned it into a "surviv
stocking it with weapons and supplies in anticipation of a great siege. Ng was sentenced to th
he served in a prison in Leavenworth, and sought out Lake again after his release. At this time
serial killers, abducting, torturing and killing women and sometimes entire families. They knew
victims one way or another. One of them was Michael Carroll, a drug leader with whom Ng ha
during his stay at Leavenworth. Another was Donald Lake, Lake's younger brother. Ng and Lak
hobby. They would video tape their victims, showing them tied up, being tortured, assaulted a

EVIDENCE
When I took my group HPI (Halo Paranormal Investigations) to Wilseyville, CA, we had a psych
DeLaughter that was able to point out where a ghost of one of Ng & Lake's victims was standi
of a 5-foot-tall mist. We also captured an EVP of a woman screaming. Holly located where the
be at and a local confirmed the site as where Ng & Lake's cabin once stood. Special Note: Hol
secretary of Sylvia Brown - Celebrity Psychic.

MORRIS SOLOMON JR AKA THE HANDYMAN KILLER
Morris killed 7 women in and around Sacramento. One of murders took place at a secluded ar
Land Park.

EVIDENCE
HPI used to conduct the Macabre Ghost Tours of Sacramento and our route would take our gu
Hearst/SLA Hideout House on W Street Sacramento; the Sail Inn Bar in West Sacramento when
Charlene Gallego aka The Love Slave Killers found a victim. Then we would take our guests to
Sunrise Mall where The Love Slave Killers found another victim by promising her a career in m
victim approached the Gallego's van for a photo she was brutally attacked and thrown into the
we went to were the murder sites of the I-5 Killer aka Randall Woodfield along the I-5 corridor
the Scott & Laci Peterson home in Modesto; Luis Valenzuela Rodriguez murder site on the Dav
named the Blecher and Freeman Causeway. This is where Luis killed 2 CHP officers execution
officers are William M. Freeman and Roy P. Blecher. When we took our guests to William Land
stop at the area where Morris Solomon Jr. killed one of his victims. We always would get a ton

photos at this location. We would go to other locations and no orbs were captured in our phot
we got confirmation that the orbs were paranormal in nature. I asked the ghost to place both
my shoulders. A picture was taken and there was an orb on my right shoulder and left shoulde
"intelligent movement". One of our female guests heard a man's voice in her ear. The voice s
want to die?" After that happened our guests wanted to end the tour.

SAN FRANCISCO ZODIAC
Bryan Calvin Hartnell age 20 and Cecelia Ann Shepard age 22 were stabbed on September 27
Berryessa in Napa County, California. Hartnell survived, but Shepard died as a result of her inj
September 29, 1968. The Zodiac was seen wearing a very strange outfit with executioner's ho
symbol on his chest. Paranormal Investigator Raven and I went to Lake Berryessa and investig
site of Cecelia Ann Shepard.

EVIDENCE
At Lake Berryessa murder site, a rock started glowing. I have no explanation on why that rock

LIZZIE BORDEN'S HOUSE
August 4, 1892, the ax murders of Lizzie's father and stepmother in Fall River, Massachusetts

EVIDENCE
Deanna Jaxine Stinson, Psychic Medium received some negative images in her mind of a man
No other evidence was gathered. Special Note: The psychic impression was not used as "evid

DOROTHEA PUENTE F STREET BOARDING HOUSE
Dorothea was an American convicted serial killer. In the 1980s, she ran a boarding house in S
California, and murdered various elderly and mentally disabled boarders before cashing their
checks. Puente's total count reached nine murders; she was convicted of three and the jury w
other six. Newspapers dubbed Puente the "Death House Landlady" or the Boarding House Kill

EVIDENCE:
Captured an EVP that was a man's voice. The EVP message was: "I want to leave!" Took pict
of the house and captured a slew of orbs flying off the roof. Special Note: Orbs can be almost
not prove that it's paranormal, unless you can show "intelligent movement".

I-5 STRANGLER AKA ROGER KIBBE
I took a bunch of paranormal-investigators-in-training (scouts) to Sutter and I-5. This is where
female victim. Kibbe pulled out some scissors from his glove box and started snipping on the
After terrorizing his victim, he strangled her to death.

EVIDENCE
When we investigated the murder site, one of the scouts passed out. Some scouts felt vertigo
a picture of the Sacramento River and a black orb was hovering over the river.

THE WILLIT HOUSE, STOCKTON, CA
The Willit case in Stockton, CA, involves a tragic event connected to the Manson Clan. Lauren
murdered, and her body was found buried in the basement of a house in Stockton, where seve
followers were living. Her husband, James T. Willett, a Vietnam Marine combat veteran, was a
his body was found near Guerneville, California, after being forced to dig his own grave and th
Lynette "Squeaky" Fromme also stayed at the Willit House for a short period of time.

EVIDENCE:
Captured an EVP of a woman saying "keep back!"

JACK THE RIPPER/KRAY TWINS EAST END CANDLELIGHT TOUR
I believe everyone knows who Jack the Ripper and the Kray Twins are, so I won't go into their
While in London with my family, we did this candlelight tour. Special Note: Family members w
Mary Mitchell and Jason Randall Porter.

EVIDENCE:
At every Jack the Ripper murder site, my family and I, felt a feeling of dread. Some of the tour
or depression. A lady on the tour actually started spitting up bile. The tour was too much for h
in the middle of the tour and went back to her hotel.

BLACK DAHLIA
Went to the Mountain View Cemetery with 3 of my investigators. We stopped off at 3 grave lo
1st location: Reverend Jim Jones Guyana victims mass grave site. 2nd location: Oakland Hell
site. 3rd location: Elizabeth Short aka The Black Dahlia grave site.

EVIDENCE
We conducted some EVP work at the Black Dahlia's grave site, to see if we could make contac
Black Dahlia. We were not successful, but we did get an EVP of a man saying..."hey good look
ghost was flirting with one of my female investigators.

CECIL HOTEL, LOS ANGELES
When I was working for the Governor's Office of Emergency Services and FEMA, as a Disaster
the Northridge Earthquake, I stayed a couple of nights at the Cecil Hotel. I learned that serial
Ramirez aka The Night Stalker; Jack Unterweger; Kenneth Bianchi aka the Hillside Strangler ar
stayed at the Cecil Hotel.

EVIDENCE
I would hear disembodied footsteps walking towards my bed. I heard moaning sounds in the r

Most of the killer victim sites, we obtain some kind of evidence. I have recently taken a few in
former home of Joseph James DeAngelo aka the Golden State Killer to see if we can obtain any
were unsuccessful in getting any kind of evidence and I believe it's because the Golden State
time only assaulting women in the Sacramento area and not committing murders. As for Luis
Rodriguez, I had a connection to this killer. When I was an Arthur Murray's Dance Instructor, I
lessons to Luis and his wife. I learned later that Luis had a connection to two dead bodies four
of a car in San Francisco. The 2 dead men had a connection to the Manson family. Luis also ha
to 15-year-old Mary Vincent, the woman that got her arms hacked off by Lawrence Singleton.
the San Francisco Chronicle, Mary Vincent stayed a few days with Luis in his apartment. Luis r
she was hitchhiking. Luis also has a family connection to Gerald Gallegos. I also worked with a
of Luis. The connections are bizarre and uncanny.

The Ghosts at 1620, 1622, and 1624 21st Street.
Joan Rene & Mai-Li
Date: Wednesday, May 30th
Time: Around 1:30
Location: 1616, 1620, 1624 21St Street, Sacramento CA
Subject: Ghostly presence felt.

Experiencer: Mai-Li
Witness: Joan Rene

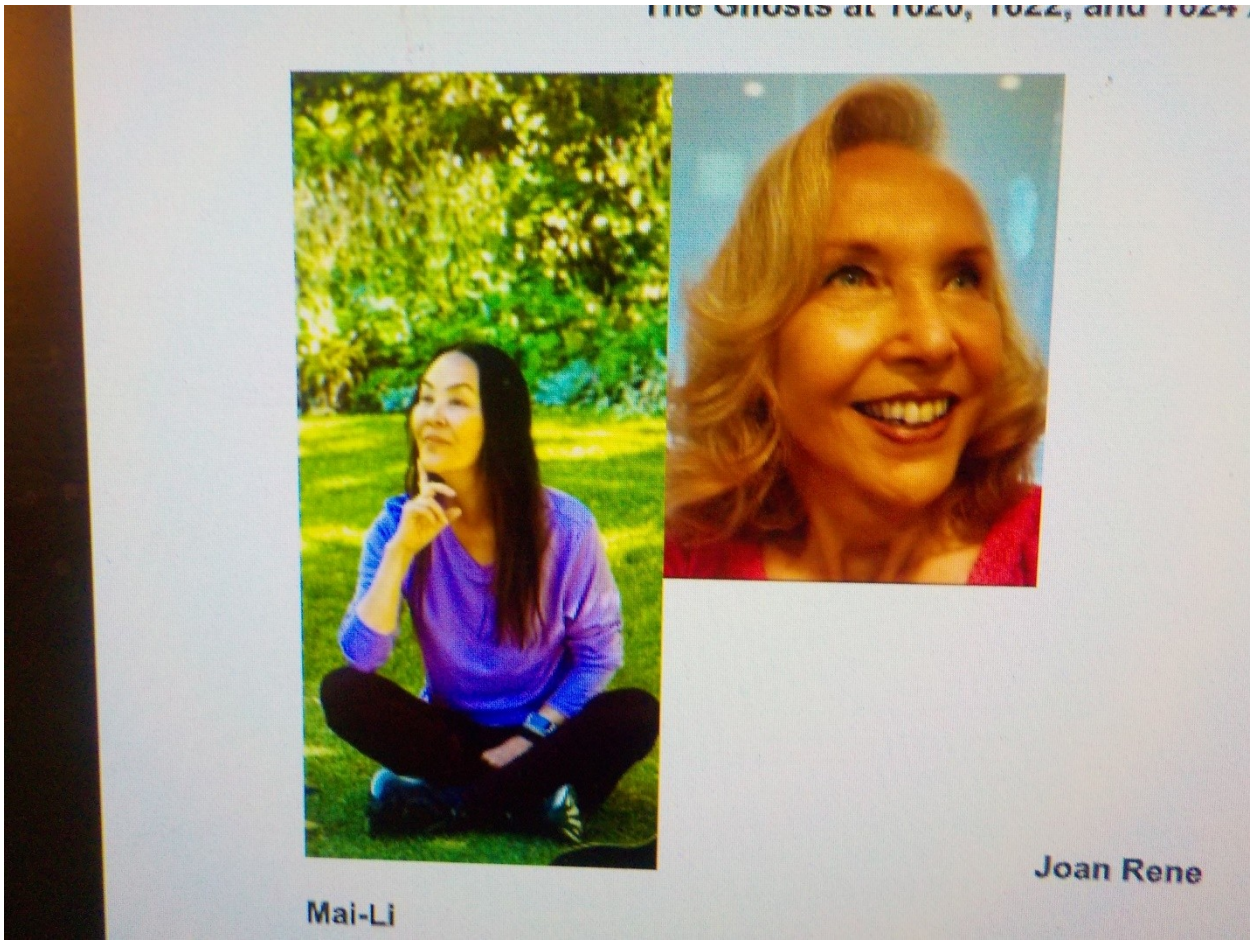

After lunch at Journey to the Dumpling on 1700 21st Street, we decided to walk around. Acros
street, three historic homes were being renovated into condominiums. We passed by the first
waved to the construction crew and complimented their work.
Mai-Li: “Ooh, I have goose bumps. I wonder if it’s a ghost?”
Joan: “Maybe?” giving thumbs up “Nice work!” to the crew.
We reached the house at 1616. The gate was open. Mai-Li went up the porch steps. As I waite
a crew member came toward us.
Mai-Li, still looking in the window and door, “Bad Feng Shui”
The crew member approached me (Joan): “You interested in the houses?”
“Do you know if these houses may be haunted?”

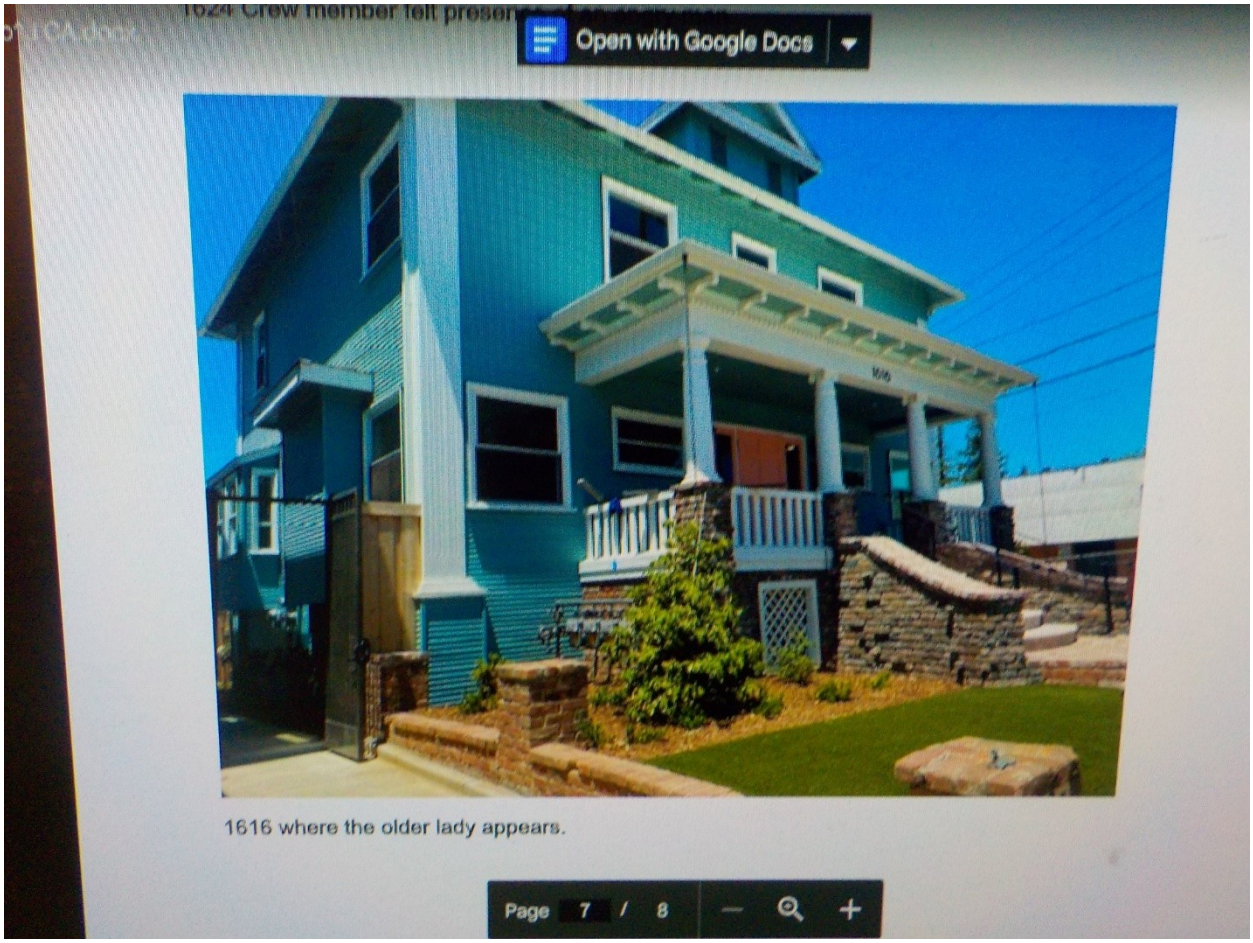

At first he denied it, but when Mai-Li said she felt something at 2024. He then opened up and
his experience. “I was working here around 3am and I felt like something was watching me. W
under the house and I felt like something did not want me to be there so I got out. We think it
and he’s doesn’t like us there. There seems to be a lady in that other house, but she doesn’t s
Then he pulled out his camera and showed us shadowy figures he captured in the windows of
houses. He said “I didn’t see them at first but when we zoomed in on the pictures, we saw the
some people don’t believe, so…” He said sometimes he can see ghosts “but not everybody se
Mai-Li took pictures while we were there. That evening, she sent a close up of the windows. Sl
but they were not ethereal like the crew member photos. One looks like the face of the sun wi
to ones that hung on the wall in the late 1900’s. The other I can’t make out, but more solid th
ethereal faces the crew member had.

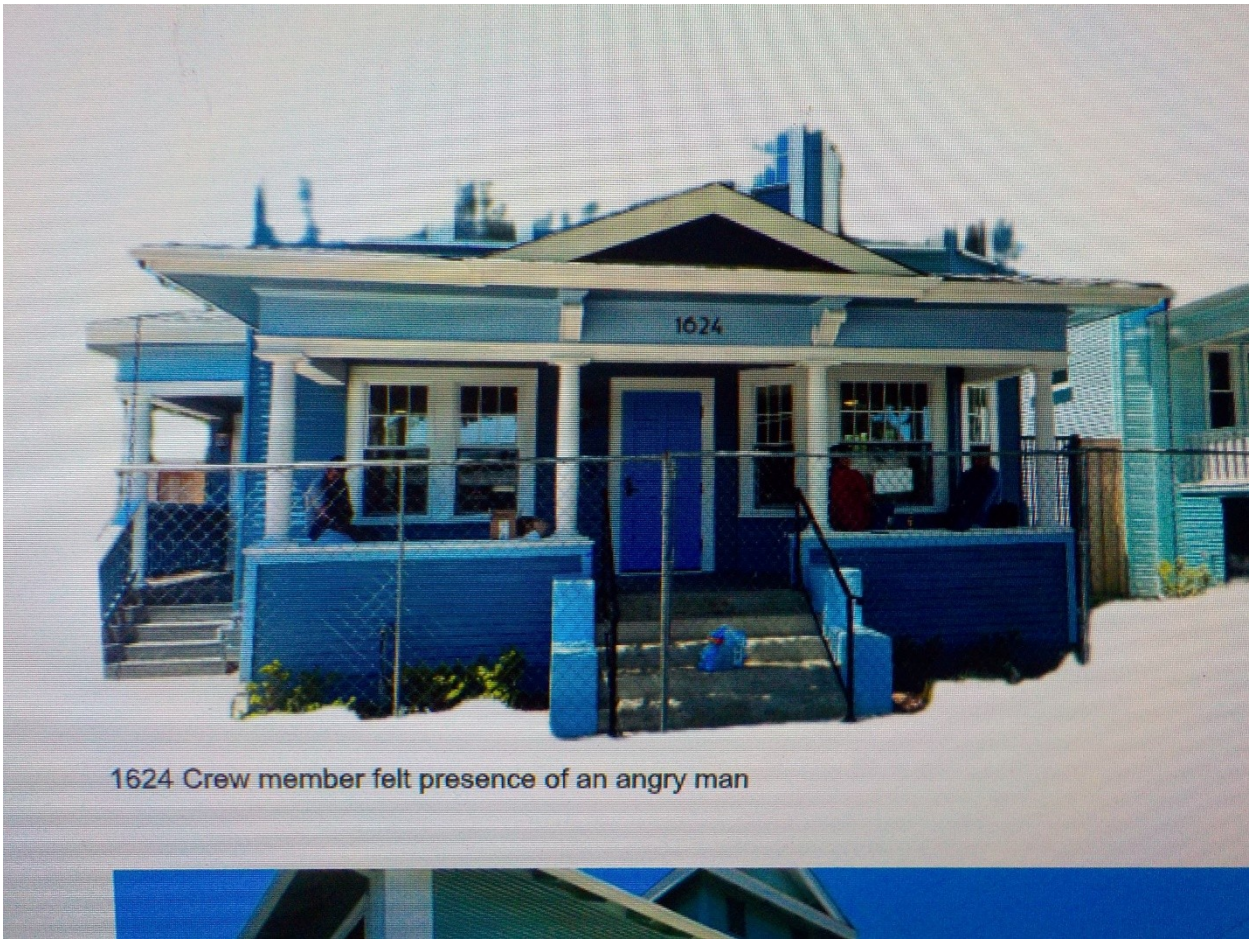

1624 Crew member felt presence of an angry man

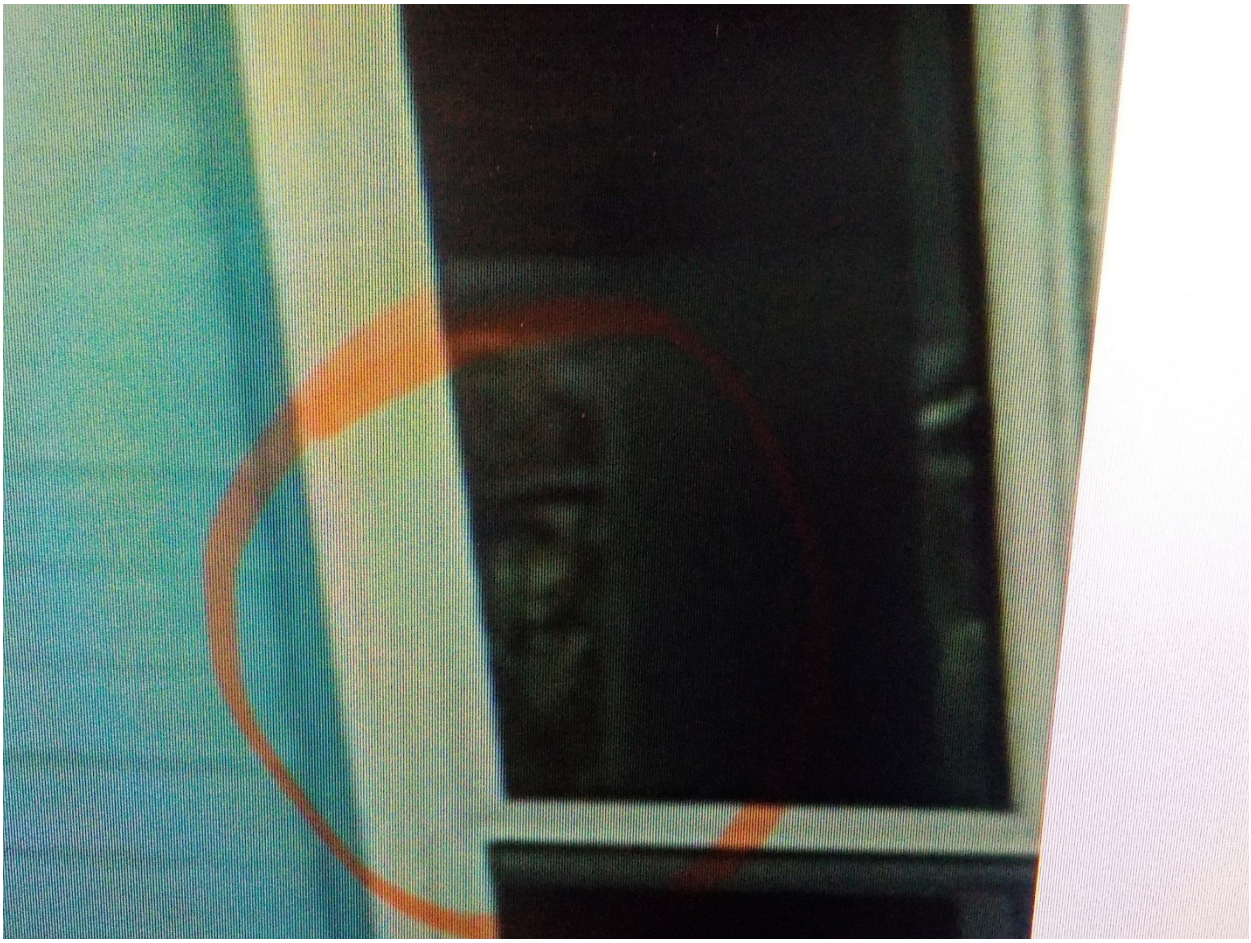

I went back to the site on Thursday to see if I could find the man we talked to. They think it wa
or Emanuel. He wasn’t there, but I left my number asking him to text me and that I am interes
photos. We’ll see. It’s a long shot if I get them.
I took pictures of 1620 and 1622. I panned the scenery behind me to help identify reflections
that are really just that. No luck. Everything I caught was an identifiable reflection. There were
no items I found to reflect what Mai-Li caught. (Pictures below.)
Also attached is an excerpt and link to an article about the houses from the Sacramento Bee.
gives the status of an application for historical review and the final link shows some of the for
occupants of 2024.

1620

Mai-Li’s photo

Close-up. Not a reflection that I could find. Looks like a mask.

Another close-up. Also, could not find where the image was coming from.

1624 Crew member felt presence of an angry man

1616 where the older lady appears.

Here is a Sac Bee article and an excerpt of what went on there. No wonder!!!!
https://www.sacbee.com/news/local/news-columns-blogs/city-beat/article208587144.html
“The houses have a long history in the city's cultural scene. Beat poet Allen Ginsberg is believ
done a reading there in the 1970s. By the 1990s, the houses became an epicenter of midtown
scene. One of the houses was known as "P House," for nearby P Street. Another was called
"Casa de Chaos." When punk bands visited Sacramento, the musicians often crashed in one o
A pirate radio station operated out of one house. William Burg, a local historian, lived there fo
and said he paid $125 a month in rent. "It was a hub of arts, of music, of poetry, of activism,"
City Council. "And more ideas than I care to count."
Read more at:
https://www.sacbee.com/news/local/news-columns-blogs/city-beat/article208587144.html#sto
Here is the application for Historical Review of the properties in 2016
https://www.midtownsac.org/development/august-13th-2016
Here are some former residents of 2024.
https://www.truepeoplesearch.com/find/address/1624-21st-st_sacramento-ca-95811#google_

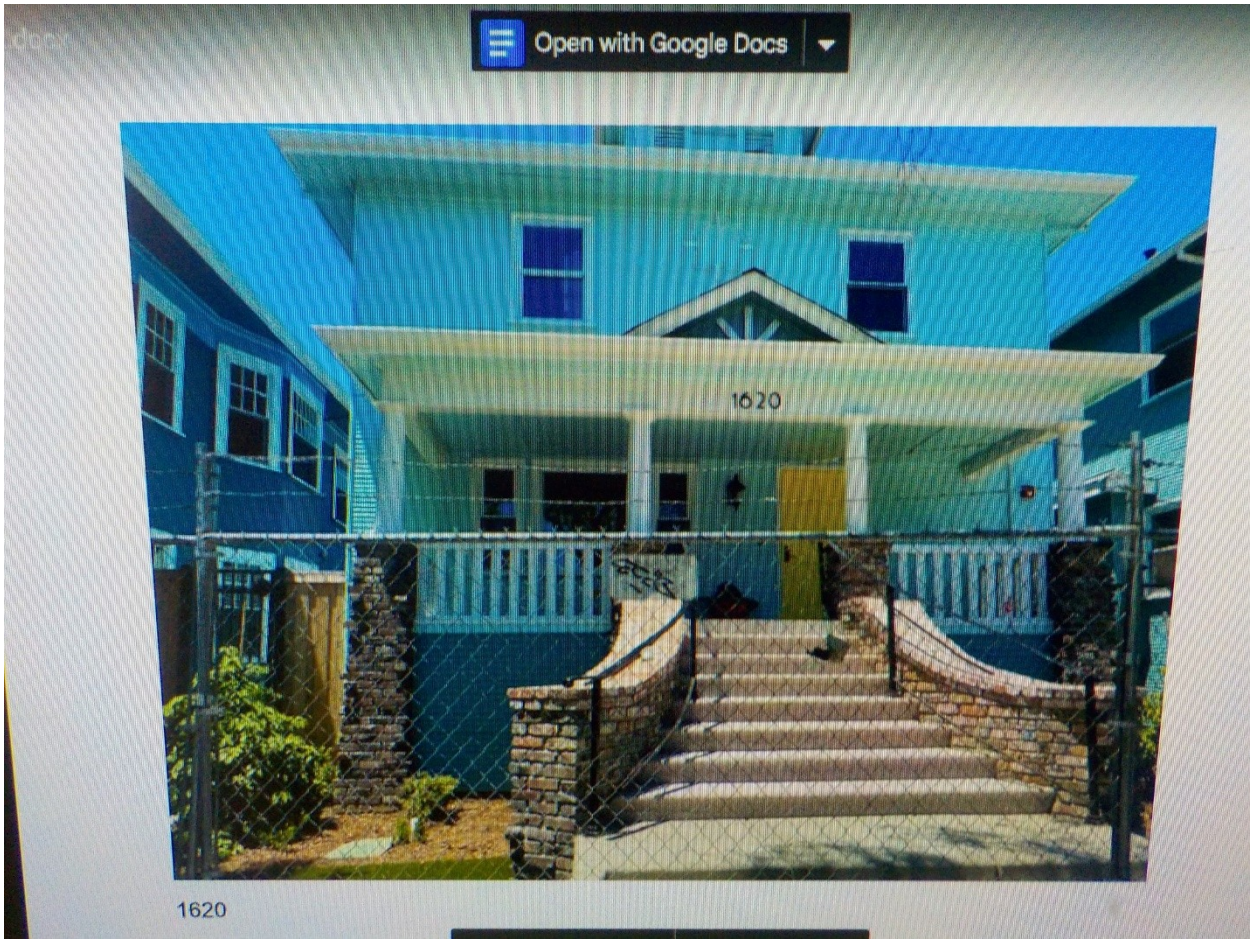

NEXT DRAWINGS:

CAPTAIN AWAKE NATION AKA DAVID ZUBLICK & AGENT X-11 AKA PENNY L.A. SHEPARD
OTTER POPS WITH SURPRISE VISIT FROM JASON VOORHEES
ARTWORK BY RICHARD VASSEUR. CONCEPT BY PAUL DALE ROBERTS

THE AWAKE NATION

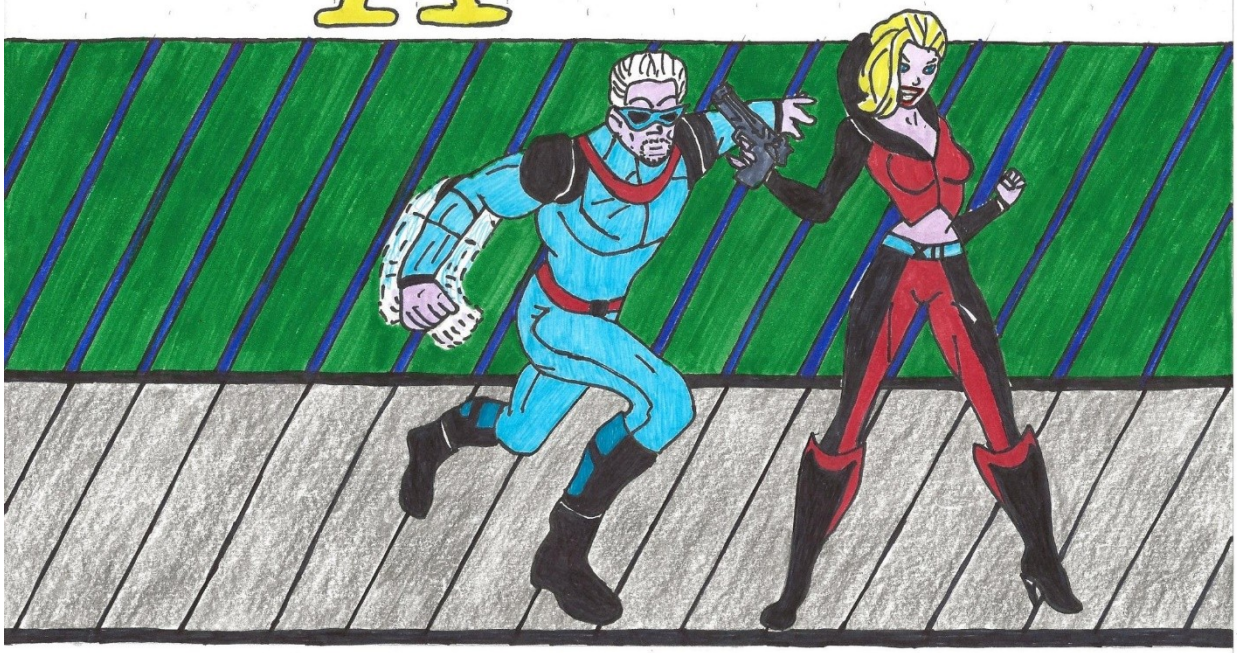

Captain Awake
David Zublick

Agent XII
Penny L.A. Shepard

Richard Vassem

NEXT PICTURE: The book: Chinese Camp has some information about my investigation at Chir
I collaborated with the author.

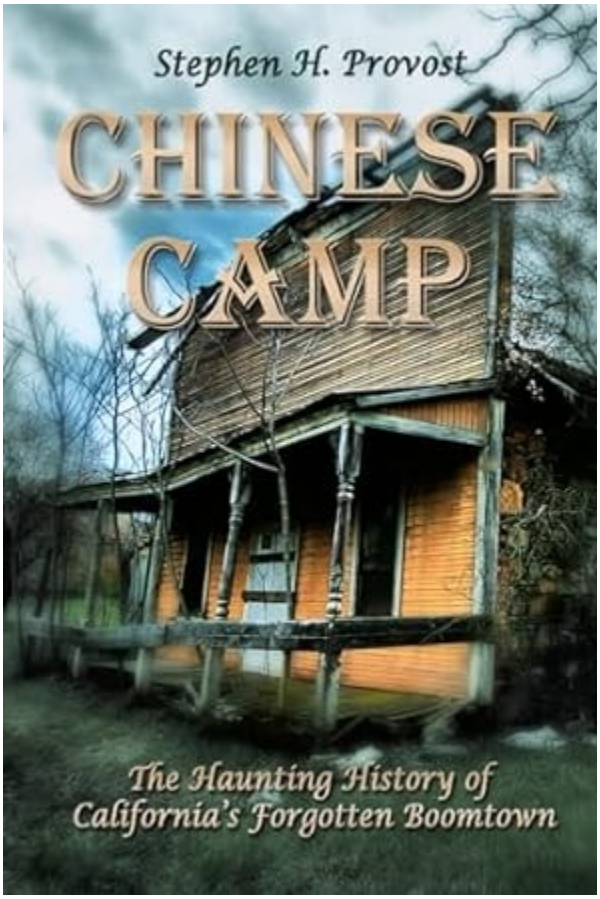

Paul Dale Roberts Biography (REVISED (6/9/2024)

Paul Dale Roberts, HPI's Esoteric Detective
Sacramento Paranormal Investigations
Halo Paranormal Investigations
Email: jazmaonline@gmail.com
Sacramento Paranormal Haunted Hotline: 916 203 7503
www.lulu.com/spotlight/httpswwwlulucomspotlightjazmapika1
jazmaonline.boards.net/thread/2495/paul-dale-roberts-biography-revised

Paul Dale Roberts aka The Demon Warrior

Paul Dale Roberts IMDB
www.imdb.com/name/nm5598153/

Roberts was born on January 17, 1955 in Fresno, California. He has an Associate Degree in Cri
1977, Roberts for one year was a firefighter with the California Division of Forestry. Firefightin
cup of tea.

Military Career:
Roberts from 1973 to 1976 served with the US Army's D.S.T. (Drug Suppression Team) C.I.D.
(Criminal Investigation Division) in Germany, working undercover narcotics. From 1979 to 198
served in the US Army's Military Intelligence. Working at PIC-K (Photo Interpretation Center in
Roberts held a Top Secret S.B.I. (Special Background Investigation) clearance as an Intelligenc
receiving an H-Identifier with OPFOR (Opposing Forces), where Roberts playing a character th
Defector named Corporal Dowbowski. Roberts/Dowbowski wore a Soviet uniform, ski mask an
troops like US Army's Special Forces, 101st Airborne, Air Force Special Operations, Navy Seals
Delta Force, 82nd 'Screaming Eagles' Airborne, Marine Recon the Soviet Threat and W.E.F.T.
(Wings, Engine, Fuselage, Tail section) in identifying Soviet aircraft.

Dancing Career:
Roberts from 1976 to 1979 became involved in professional dancing and was a dance instruct
Murrays. Roberts danced with Jeff Kutache's Dancing Machine in Lake Tahoe and Reno. When
with Jeff Kutache's Dancing Machine, the Dancing Machine at one time was the first performar
Roberts appeared as an extra in movies like Rollerboogie and Skatetown USA. He later captur
Book of World Records for disco dancing 205 hours, in which Ripley's Believe it or Not feature
cartoon, which can be seen here: www.centralhome.com/ballroomcountry/disco-days.htm Ro
3rd and 5th Disco King of Sacramento. During that time Roberts had his own entourage and h
Rolls Royce when conducting his shows. One of the Rolls Royce was provided by Club Lido wh
Grand Island Mansion in Walnut Grove, CA. Roberts during the time he was Disco King met wi
like Wolfman Jack, Chic, Monti Rock III, Allman Brothers, Bill Cosby, Dennis Farina & Erin Mora
sent to Los Angeles to try out for American Bandstand and the Gong Show. American Bandsta
was too old and the Gong Show felt Roberts dance routine was not funny enough. Both shows
Roberts' routines. Roberts went on to make a disco commercial and appear as a dancer in a n
"Grad Night".

Comic Book Career:
Roberts became involved in reviewing comic books and interviewing comic book creators for J
Roberts published one comic book entitled The Legendary Dark Silhouette. Roberts also publ
fanzines called The Peoples' Comic Book Newsletter (PCBN). The fanzines are located at man
but only Bowling Green University - Special Collections has every single issue in their collectio
presented Stan Lee with the PCBN award and interviewed celebrities like William Shatner. Sha
had his own independent comic books called Tek World.

Paranormal Investigator Career:
Roberts is the co-owner of HPI (Halo Paranormal Investigations). Roberts' wife Deanna Jaxine S
Psychic Medium is the other co-owner of HPI.

Documentaries

Roberts in 2004 became a paranormal investigator and with over 2,500 investigations under h
a thousand paranormal articles he has written lead him to many documentaries. From History
Monsterquest (Mothman episode) to Conversations of a Serial Killer by Two Four Productions t
Penn & Teller Bullshxt - Mayan Prophesy of 2012 to 3 Biography Channel's My Ghost Stories to
Angels and Demons by Ives Street Entertainment to Michael Jackson: You are not Alone/In Sea
that can be seen here:
www.youtube.com/watch?v=ZMdqnwMFGhU
To see the full list of documentaries, stop by here: www.imdb.com/name/nm5598153/
Roberts and his wife Deanna have been the location scouts for several episodes of Travel Cha
Adventures.

Roberts and his wife Deanna Jaxine Stinson appeared on E! Chelsea Lately (May 8, 2014 Episo
featured on Perez Hilton Hollywood Website: perezhilton.com/tag/deanna_stinson/ and UPI (Un
Press International) picked up on the story:
www.upi.com/Odd_News/2014/05/01/Sacramento-woman-claims-dead-boyfriends-ghost-is-hau
also featured in the Daily Mail & UPI.

Of course, the story was misconstrued, where a few news agencies thought Deanna and I wer
married and invented this ghost story, they did not realize that Deanna came to HPI as a clien
we dated, fell in love and got married. Deanna Jaxine Stinson - Psychic Medium and Paul Dale
completed two more documentaries. One is for the Disney Channel - Maker Studios - seen
here: www.youtube.com/watch?v=M7TDJb2k-sA The other is for Asylum Studios - Case Closed
AJ Benza - The Poltergeist Movie Curse Episode.

Roberts is also a Fortean investigator in which he investigates ALL things paranormal from Mo
Chupacabra, UFOs, Crop Circles, Ghosts, Poltergeists, Demons and more. Significant investiga
the Skinwalker Ranch in Utah, Area 51, Wolf Creek Inn - Oregon, Lauren Willet - Charles Manso
Case in Stockton, looking for Natalee Holloway's ghost in Aruba, UFOs and Bigfoot at Mount Sh
USOs at Monterey Bay. Investigations in Jamaica, Dominican Republic, Haiti, Panama, Prague
Nicaragua, Costa Rica. In 2013, Roberts investigated Guatemala, Belize, El Salvadore. In 2014
investigated the Headless Knight's Templar in Prague, Czechoslovakia.

Writing Career:
Roberts writes community stories and does interviews. Roberts is a former journalist for the S
former columnist for Haunted Times Magazine, has written small blurbs for Newsweek, Time,
Geographic Traveler and People Magazine. Roberts is a former columnist for Vamperotica by
www.vamperatica.com/Brainstorm Comics; Writer's Digest; WebBound; Just Comics and More
Genesis Publications. Roberts was at one time a regular columnist for the now defunct Ceri Cl
All Destiny Magazine. Roberts is currently a journalist for Before its News beforeitsnews.com/
Phenomena Magazine UK www.phenomenamagazine.co.uk/ Paranormal Underground Magazi
Outer Limits Magazine and Costa Rican Times. All books connected to Roberts can be found
here: www.lulu.com/spotlight/jazmapika1?searchTerms=&pageOffset=3
and here:
www.lulu.com/spotlight/httpswwwlulucomspotlightjazmapika1

Roberts has many books published, his most significant books are: Ghosts, UFOs, Monsters an
Strangeness, HPI Chronicles Vol II - Ghost Stories & UFOs and HPI Chronicles Vol III - Beyond th
Roberts also has a comic book out called The Legendary Dark Silhouette.

Roberts articles are featured in the late legendary Brad Steiger's books; Tim Swartz books; Ni

books and the late Timothy Green Beckley's books. You can find Roberts' biography at Amazo
located here: www.amazon.com/Paul-Dale-Roberts/e/B004M45Z2S

Hobbies and Recreational Activities:
Roberts is an international traveler and has been to over 59 countries and territories. He has t
flying a helicopter and Cessna airplane. He has taken lessons in skydiving. He has rappelled M
rode on a hot air balloon along Napa Valley, flew in a glider along Calistoga. He has Para-saile

PERSONAL LIFE:
Roberts in 2014, married Deanna Jaxine Stinson - Psychic Medium. Deanna is a paranormal in
an author of many metaphysical / spiritual / paranormal books.
Roberts has a daughter named Illi Anna Vega that lives in Arizona with her 5 children and 2 gr
Roberts has a stepson named Jason Randall Porter. Roberts raised Jason from age 3 to adulth
Roberts is on his 3rd marriage. 1st marriage was to Karen Jean Caruso Walker Roberts. 2nd m
Patricia Mary (Mitchell) Roberts. Third marriage to Deanna Jaxine Stinson.

If you have the chance, please tune in on the Awake Nation – The Truth with a Shot of Express
Honored to be on this show every two weeks and yes, I will be talking about the paranormal.
Zublick and Penny L.A. Shepard are the co-hosts of this show and they do an exceptional job i
The truth out to the public! Stay tuned and WATCH!!

Back Cover Explanation:
This is a photo of Castle Leslie in the County of Monaghan, Ireland.
I visited this castle with my ex-wife Patricia Mary Mitchell and stepson Jason Randall Porter.
Here is what is said about the haunting activity at this castle:
Castle Leslie, County Monaghan, Ireland
Castle Leslie's ghost is a family member, Norman Leslie, who, following his death in World Wa
to have swapped the trenches for the Red Room at the castle. Norman values his peace and c
much so that it is said he is fond of hushing guests who make too much noise!